WEATHER SYNOPSIS

The barometer remains high over Northern British Columbia, and fine warm weather continues from the Coast to Kootenay. Local showers have occurred in Manitoba and parts of Saskatchewan.

The Daily Colonist.

(ESTABLISHED 1858)

COLONIST TELEPHONES

Advertising	11
Business Office	11
Circulation	12
Job Printing	197
Editorial Rooms	80
Editor	2111

NO. 215—SEVENTIETH YEAR | VICTORIA, BRITISH COLUMBIA, SATURDAY, AUGUST 18, 1928 | TWENTY PAGES

EXPLORERS IN DESERT FIND RICH SPOILS

Expedition Returns From Search in Great Desert of Asia—Brings Stonework 150,000 Years Old

FERTILE LANDS NOW SAND WASTE

Chief Object Sought Is Not Attained—No Fossils Found of Primitive Ape-Like Man

PEKING, Aug. 17.—Tales of encounters with brigands, of terrific sandstorms, of thickly populated, fertile land of 20,000 years ago that is now a desert, and of fossil remains of an enormous beast which ate itself out of existence, were brought here by Roy Chapman Andrews and his expedition into the great Gobi Desert of Mongolia.

They returned laden with relics, some of them 150,000 years old, and showing a remarkable stage of stone-age culture, but they did not discover what was most sought—a trace of the ape-like stem of mankind, known as the "dawn of man." Mr. Andrews and Walter Granger, chief palaeontologist of the party, exhibited the fossils with a pride which they made no attempt to conceal.

SAND THE ENEMY

Sand was the great enemy of the expedition, and came more near to halting it than did the brigands. Mr. Andrews, who is no Tyro in Mongolian exploration, said the weather was the worst he had ever encountered. Late in May and all through April they were besieged, day and night, for six weeks, by terrific sandstorms, the fine, flinty grains penetrating the lightest wrappings and most closely fitted cases. At times it was impossible to leave the tents, and the automobiles of the party were almost covered in sand drifts. Conditions became so unbearable that some of the Mongols threatened to commit suicide. The discomfort of the leader was increased when he accidentally shot himself in the leg.

Brigands beset the explorers early in their drive westward from Kalgan.

Eleven Dead Left By Week of Storm In South States

ATLANTA, Ga., Aug. 17.—Eleven lives and several million dollars' damage stood as the cost of this week's storms and floods in five southeastern states tonight, as the flood waters drained toward the sea, and cities, towns and communities emerged from isolation.

Ruin from raging waters stretched through the valleys of streams from Northern Virginia to the Lake Okeechobee district of Florida. All the dead, except one, were inhabitants of the Carolinas, or Virginia. One man was killed in Georgia.

VISCOUNT HARDING RESIGNS AS AIDE

LONDON, Aug. 17.—The London Gazette announced today that Lieut. Viscount Harding relinquished his appointment as aide-de-camp to the Governor-General of Canada on August 15. Viscount Harding is to be married in Ottawa shortly to Miss Margot Fleming, of Ottawa.

From the Colonist Tower

Saturday, August 18

231st Day, 1928

THE WEATHER

Victoria and Vicinity: Light to moderate north and west winds, continued fine and moderately warm.

Sun Rises: 5:11 o'clock.
Sun Sets: 7:23 o'clock.

High Tide: 5:59 p.m., 7.8 feet.
Low Tide: 10:48 a.m., 3.1 feet.

Sports

J. E. Wilson wins Seniors' North-west golf championship for Victoria for first time, by defeating J. A. Sayward in final.
Giants cut lead on St. Louis Cards by downing league leaders. Yanks and Athletics silent in American loop.
Two local shots make Canadian Bisley team.
Thoroughbreds will race at Willows tomorrow at opening day of seven-day card.

The News

Local and Provincial—
Exhibitors at Fair urged to speed up work of placing displays.
Salmon fishermen threaten strike throughout British Columbia Coast waters.
Hon. J. D. MacLean refuses to state definitely that he will remain leader.
Dominion, Imperial and Foreign—
Migration conference in progress at Ottawa.
Immense prairie crop too great to be moved before close of eastern navigation.
Mr. Justice Roy dies.
Railways of United States Pacific states face strike.

Dr. MacLean Not Decided to Remain Leader

VANCOUVER, Aug. 17.—Efforts by Vancouver Liberals to persuade Premier J. D. MacLean to retain the leadership of the party in British Columbia failed tonight. At a dinner here, at which Dr. MacLean was the guest of approximately twenty-five of the leading members of the party on the Lower Mainland, the most the Premier would say in response to the plea of his followers that he continue at the head of the party, was that he would consider it.

Prince George Is Due to Arrive At Quebec Today

MONTREAL, Aug. 17.—The Empress of Australia is due to arrive at Quebec tomorrow with Prince George and his party, who are en route for the Pacific Coast.

The first group of overseas harvesters, numbering 357, will also disembark from the same vessel and will leave at once for Winnipeg, arriving there on Monday.

RAILWAYS IN CALIFORNIA FACE STRIKE

Statement Is Given Out After Conference Yesterday of General Managers of Four Trunk Roads

EARLY SEPTEMBER IS DATE EXPECTED

Strike If Called to Be General Throughout Pacific and Other Western States—Pay Dispute

SAN FRANCISCO, Aug. 17.—Railroads in California and other western states are facing a strike among conductors and trainmen early in September; this was the tenor of a statement released here today after a meeting of general managers of four trunk lines operating in California.

A request for pay increases among several classes of railway employees was submitted in June to the Federal Board of Arbitration. Conductors and trainmen were refused an increase, the board granting only an increase of seven and one-half per cent to yardmen.

C.P.R. HOTEL TO BE SKYSCRAPER

TORONTO HOSTELRY TO BE MADE THE TALLEST AND LARGEST IN EMPIRE

To Have Largest Organ in Dominion—Ten Thousand Miles of Mouldings for Rooms

TORONTO, Ont., Aug. 17.—Provision for an extension of 136 rooms to the Canadian Pacific Railway hotel, the Royal York, here, will be taken in hand immediately, it was announced today at the local office of the company. The extension will be seventeen stories in height.

In order to show how extensive the suite accommodations will be in the British Empire's tallest and largest hotel, it is only necessary to report that no less than 10,000 miles of mouldings have been ordered for the decoration of the suites.

The convention hall will be equipped with the largest and finest organ in Canada and will be the only organ in the Dominion fitted with five manuals. Over three hundred miles of insulated copper wire will be used in the windings of approximately 2,150 electric magnets employed over the organ mechanism.

Montreal Editor Is Still at Work On 87th Birthday

MONTREAL, Aug. 17.—John R. Dougall, distinguished Canadian publisher, today celebrated his eighty-seventh birthday. Mr. Dougall is in excellent health. This morning he was at his desk, as usual, in The Witness office, writing an editorial, a task he has rarely missed daily for nearly sixty years.

Asked for a message for the Canadian people, Mr. Dougall wrote that he was not a prophet. He added: "Tell them to make Canada a land to love. Tell them to seek first the Kingdom of God and His righteousness and all good things will be theirs."

MIRROR STARTS FIRE

ANDOVER, N.B., Aug. 17.—Fire, believed to have been started by the sun's rays, reflected by a dresser mirror after they had passed through a window, destroyed the store of Dr. R. Bedell Co., Ltd., and a garage here today. The loss is estimated at $50,000.

To Join H.M.S. Durban at B.C. Coast Port

PRINCE George, youngest son of the King, has sailed for Canada en route to join H.M.S. Durban in the West Indies station, to which he was recently appointed an interpreter in French. He is traveling to Canada aboard the Empress of Australia, using the suite occupied by the Prince of Wales when returning from Canada last year. He will cross Canada in a private railway car and will join his ship at Vancouver, B.C., toward the end of the month. Above, in No. 1, Prince George is shown in his golf togs as he appeared on the links at Quebec during his 1927 visit to Canada. No. 2 is a close-up of the Prince in which he appears to be emulating the famous smile of his elder brother. No. 3 shows the Prince in formal apparel, off to the races. No. 4 shows him in naval attire. No. 5 is the Empress of Australia, which is bringing him to Canada.

EXHIBITORS AT FAIR ASKED TO HASTEN WORK

Effort Will Be Made to Have All Exhibits in Place When Formal Opening Takes Place at Willows

SPACE DEMAND IS VERY BRISK

"If Victoria exhibitors will keep up the splendid co-operation they have given us so far, and have all their exhibits ready by the opening day, the success of the fair from Monday is assured," Secretary W. H. Mearns announced yesterday.

With the greatest livestock entry on record and cattle from the premier herds of Canada and the United States showing, Mr. Mearns emphasized it would be a matter for regret if local exhibitors delayed so that a number of half-completed exhibits marred the appearance of the main buildings, especially in view of the fact that thousands of exhibits are expected on the first day.

It is the ambition of the fair management to have the whole exhibition complete before Hon. S. F. Tolmie opens the record exhibition Monday afternoon. "We hope," says Mr. Mearns, "that every exhibitor will have his exhibit complete by 10 o'clock Saturday morning, and this is only a fair request considering that we have had so many requests for space that we could have let all the space twice over. First impressions count for a lot, and criticism of an incomplete show on the first day spreads rapidly."

For several days the fair grounds have been a hive of industry, with workmen busy on displays. One disappointed would-be exhibitor arrived at the grounds yesterday afternoon with a gang of workmen and plans for an extensive display. He found that it was not talk but an actual fact that all space had been reserved, and booked up weeks ahead.

TO SAVE CREWS OF SUBMARINES

Experiments With Device to Enable Men to Rescue Themselves Prove Satisfactory

WASHINGTON, Aug. 17.—Experiments with a simple device which would enable crews to rescue themselves from sunken submarines having proved gratifying, naval experts will make deep water tests with the new apparatus next week in the Potomac River, off Dahlgren.

Believed by naval diving and submarine experts to be the most practical idea ever advanced for bringing men up from depths of 225 feet and less, the device, consisting mainly of a mouthpiece attached to a bag of oxygen, was conceived by men especially designated last Winter for the work. It is called a breathing device and would be used by submarine crews to come to the water's surface after a wreck.

WIFE IS HOSTAGE

ATHENS, Aug. 17.—Brigands have placed a price of a half million drachmas for the freedom of the wife of the Dutch vice-consul, whom they captured at Grevena. The vice-consul was also taken, but he was later released, his wife alone being held for ransom.

MR. JUSTICE ROY DIES IN QUEBEC

VISITED BRITISH COLUMBIA AS MEMBER OF CUSTOMS COMMISSIONS

Had Political Career Before Going on Bench—End Comes Suddenly in Holiday

QUEBEC, Aug. 17.—Mr. Justice Ernest Roy, a judge of the Quebec Superior Court, died suddenly tonight at St. Michael, Bellechasse, Quebec, where he was spending his vacation. He was fifty-seven years of age. The end came peacefully with the entire family at his bedside.

The late Judge Roy was one of the commissioners at the Dominion Customs inquiry last year, when he traveled extensively throughout Canada. He entered politics in 1896 as a Liberal, and held seats successively in Montmagny County for the Provincial, and in Dorchester County for the Dominion House. In 1911 he left politics and was called to the Superior Court in 1922. He leaves three sons, Paul, Andre, Lucien, and three daughters, Marguerite, Pauline and Marcelle.

Air Manoeuvres Have Effect on Mr. Lloyd George

LONDON, Aug. 17.—If the recent air manoeuvres over London have proved anything, they have proven that cutting down of armament of the air is most urgent, in the opinion of David Lloyd George, the Liberal leader.

"It is horrible to think of what war in the air will mean in the future. It will be devastation, annihilation—nothing less."

The Liberal leader said that the whole thing showed "that pacts are not of the slightest use unless you tackle disarmament. Of all the armaments that could be cut down, armament of the air is the most urgent."

"MOST IMPORTANT RESULT OF TRIP"

ABOARD THE EMPRESS OF AUSTRALIA, Father Point, Que., Aug. 17.—"The most important result of my trip to Great Britain was the settlement with Winston Churchill, Chancellor of the Exchequer, whereby the British Government pays Canada $1,400,000 as final settlement on war claims, mostly in connection with shipping," declared Hon. James Robb, Canadian Minister of Finance, tonight, when he was interviewed by a representative of the Canadian Press, who boarded the ship on which he is returning to Canada.

Army and Navy Veterans Not to Convene for Year

EDMONTON, Aug. 17.—Major-General W. A. Griesbach, C.B., C.M.G., D.S.O., Dominion president of the Army and Navy Veterans in Canada, announced today that the convention of the Army and Navy Veterans, which was to have been held at Quebec on September 25 to 29, has been postponed until next year. General Griesbach stated that the cause of the postponement was lack of important business to bring the delegates from all over Canada to the city of Quebec. The General pointed out that at the last session of Parliament a mass of legislation was passed dealing with the ex-soldiers.

MAYOR TAYLOR TO RUN AGAIN

Announcement Made in Interview—Greater Vancouver to Elect First Civic Head

VANCOUVER, Aug. 17.—In an interview today, Mayor L. D. Taylor declared his determination to offer himself as a candidate for the honor of being the first mayor of the city of Greater Vancouver. "The only mandate I will accept in stepping down, is one from the electors themselves," he said.

QUALITY OF MILK DEPENDS ON PRICE

VANCOUVER, Aug. 17.—Declaring that the present situation of the milk industry in the Lower Mainland is gradually reducing the price returned to the farmer, and this reduction in price is having the inevitable tendency to decrease both the quality and quantity of milk produced in the province, W. J. Park, president and general manager of the Fraser Valley Milk Producers' Association, explained how milk producers of the Fraser Valley are handicapped in their industry by organized and unlimited competition, when he testified at the inquiry this afternoon.

Radio Message Comes From Commander Dyott

HOLLIS, Aug. 17.—A wireless message from Commander Dyott to Mrs. Doytt has been received.

"Have had trouble with wireless," Commander Dyott radioed, confirming the belief of various authorities that this accounted for the failure to hear from the explorer.

"Don't fell any anxiety if you don't hear from me," the message to Mrs. Dyott continued. "Am very well. Am trying to follow as fast as possible Fawcett clue."

ANZACS STATE AIM IN EMPIRE

PARLIAMENTARY DELEGATES ADDRESS CANADIAN CLUB IN VANCOUVER

Interimperial Reciprocity and Protective Tariff Against World Is Advocated

VANCOUVER, Aug. 17.—Reciprocity within the British Empire and a strong naval defensive policy to assist in protecting the Empire and its trade routes, formed the theme of speeches delivered before the Canadian Club here today by delegates from New Zealand and Australia to the Empire Parliamentary Association, which meets in Quebec on August 25.

"I am satisfied that the British Empire has only begun its career of greatness," declared Hon. W. Nosworthy, Postmaster-General of New Zealand.

Referring to the vast possibilities of the Empire, he continued: "It is the recognition of that; it is the spirit of development and enterprise, that will make this Empire in the future greater than most of us here are prepared to admit. We have a great burden of debt from what we did in the late war. But that debt has only been accumulated to stimulate us to greater energies in paying it off and in making our Empire more consolidated and united.

INTERIMPERIAL TRADE

"If I could have my way I would have a very strong protective policy against the world, and a very strong and vigorous reciprocity between the various parts of the Empire," said Sir Joynton Smith, member of the Legislative Council of New South Wales and ex-Lord Mayor of Sydney. He told how the Australian Commonwealth had helped in providing an extensive naval programme for the defence of the Empire and its trade routes. "We are not building these ships for offence," he declared. "The British Navy has never been built for offence. But we want to help the Mother Land. We are ready gladly to join with Canada and the United States to do away with war. But while human nature is what it is, the best of friends may fall out. If the great United States will work with the British Empire in the cause of peace, the two together could do much to outlaw war and bring about arbitration," he said.

Arctic Gale Subsides

POINT BARROW, Aug. 17.—The Arctic gale which yesterday threatened to drive ashore the sailing schooner C. S. Holmes, commanded by Captain John Backland, Jr., of Seattle, had subsided to a moderate wind today. The ship is moored behind stranded icebergs here.

To Be Coadjutor To Archbishop in British Columbia

ROME, Italy, Aug. 17.—Pope Pius today appointed Most Rev. Father William Duke, at present parish priest at Saint John, N.B., titular bishop of Fasi, and coadjutor to Archbishop Timothy Casey, of Vancouver, with right of succession.

SAINT JOHN, N.B., Aug. 17.—Right Rev. William M. Duke was born in Saint John. He was ordained priest by the present Archbishop Casey, of Vancouver, then Bishop of Saint John, on June 25, 1905. He has served as a curate at Shediac, at the cathedral here, and at Moncton, and for some years has been rector of the cathedral. Nothing of his plans for leaving for Vancouver was available today.

Archbishop Casey, whose coadjutor he becomes, was formerly priest at the cathedral here and later Bishop of Saint John. He is a native of Milltown, N.B.

VANCOUVER, Aug. 17.—In connection with the appointment, announced from Rome today, of the Right Rev. William Duke, Saint John, N.B., as coadjutor to Most Rev. Timothy Casey, Archbishop of Vancouver, His Grace explained today that he himself had requested the appointment of a coadjutor, because of the condition of his health. Since a serious illness in 1920, Archbishop Casey has been in indifferent health. The Archbishop is in his sixty-seventh year.

CANNOT MOVE CROP DURING LAKE SEASON

Immense Prairie Yield Expected Cannot Be Got Out Before Close of Navigation on Eastern Route

VAST EQUIPMENT BEING MOBILIZED

Combined Forces of Railway, Elevator and Lake Shipping Companies Inadequate to Huge Task

WINNIPEG, Aug. 17.—The rush of grain to the country elevators, and the demand upon the transportation companies for the movement of the crop to port elevators, is expected to occur much earlier this season than ever before in the history of the West. This condition is due to the fact that the crop will apparently be a record one, and the harvesting of it has commenced from ten days to two weeks earlier than usual. Another factor which will have a distinct bearing upon the rapid flow of grain to the world markets this year is the number of farmers who will use the improved combine machine which makes one operation of cutting and threshing.

40,000 CARS READY

The possibility of such a condition has been considered for some months, and as a result the Canadian National Railways alone have already assembled in Western Canada more than 40,000 cars and 975 locomotives to move the crops out of the country. The mobilization of this vast amount of equipment, it is believed, places the company in a position to be able to move grain to the Head of the Lakes and to the Pacific Coast as fast as the elevators at these ports can handle it.

If the crop produces the volume of grain which is expected, the combined forces of all transportation companies in the West will not be sufficient to move it to the Head of the Lakes before navigation closes.

BANDIT KILLED; TWO CAPTURED

Gunfight on Pasadena Street Follows Bank Robbery—Loot Not Kept Long

PASADENA, Calif., Aug. 17.—The guns of two bank robbers and many police blazed through the streets of Pasadena today and after the hail of bullets had ceased one of the bandits lay dead, the other had surrendered and two policemen were wounded, one probably fatally.

The gun fight followed the holdup of the Pasadena National Bank. The two robbers obtained $5,000, but had possession only for thirteen blocks. The dead bandit was identified as D. Hendon, thirty-two, of Long Beach, California. His companion was Ray Teltier, of Los Angeles. Motorcycle Officer Fred Walker was dying in the Pasadena Hospital from gunshot wounds in the chest and back received as he pursued the robbers' automobile. Patrolman Ewing was shot through the right arm, while another policeman, R. L. Schab, who shot Hendon and captured Teltier, was cut about the face by flying glass.

ENGINE DERAILED LIES IN MUSKEG

THE PAS, Aug. 17.—An engine hauling a tender and two cars on the Hudson Bay Railway at Mile 327 was derailed today and the train is now lying on its side in the muskeg. Fireman Fred McGregor suffered a broken leg and Engineer M. Snow was badly shaken up.

MIGRATION CONFERENCE ADJOURNED

Second Sitting of Conference at Ottawa Between Lord Lovat and Hon. Robt. Forke Is Prolonged

NO STATEMENT IS FORTHCOMING

Discussions to Continue Today—To Be Concluded on Monday When Announcement Is to Come

OTTAWA, Aug. 17.—With a second sitting, which extended well into this evening, the first day of the immigration conference between Lord Lovat, head of the Empire Settlement Board, and Hon. Robert Forke, Minister of Immigration, was concluded without any definite decisions being made. While no official statement was forthcoming tonight, it was intimated that the conference today had resolved itself into an interchange of views on the whole question of immigration. Sittings will be resumed tomorrow morning and the present expectations are that the conference will finish on Monday. In the interim, it was said, there would be no announcement of any nature made, but at the conclusion of the conference an official statement will be issued.

The exact date of departure of Lord Lovat for Western Canada is not available yet, but the likelihood is that he will leave on Monday night or Tuesday.

U.S. Destroyer Flagship Goes Ashore in Fog

NEW BEDFORD, Mass., Aug. 17.—Word from Cuttyhunk tonight stated the U.S.S. Childs, flagship of the destroyer fleet, engaged in mimic warfare south of Martha's Vineyard, was ashore south of Pasque Island, leaking slightly, with the Paulding and another destroyer standing by. She went ashore in a heavy fog this morning.

STRIKE LOOMS IN FISHERIES

MEETING OF CANNERS AND FISHERMEN FAILS TO REACH AGREEMENT

If Settlement Not Reached Conflict to Extend to Northern Limit of Province

NEW WESTMINSTER, Aug. 17.—Possibilities of a strike beginning on the Fraser River and spreading throughout the whole of British Columbia salmon fisheries, loomed at the conclusion of a meeting here tonight between representatives of fishermen and canners. The men remained firm in their demand for a price equivalent to that paid for sockeyes, red and white springs and cohoe in canneries south of the international boundary.

R. Marshall, of the fishermen's executive, announced that if no settlement was made at the meeting, a strike would be inevitable. "And it will not end in the Fraser," he said. "They will extend it to the Northern limit." Despite pressure by the men for immediate settlement, the cannery officials promised a joint meeting Sunday morning.

Air Pilot Reads Novels While He Flies Moth Plane

HENDON, England, Aug. 17.—Having passed the time pleasantly reading and eating, Captain Hubert Broad, veteran British airman, landed tonight after setting a new world record of twenty-four hours for an endurance flight in a Moth airplane. Time in the air surpassed by eleven hours the record set by Captain Bert Hinkler on the first stage of his flight to Australia last February.

Captain Broad managed to complete three novels during his flight, and to eat enough sandwiches and drink enough coffee to constitute several meals.

WILL REPEAT RACE ACROSS CONTINENT

OTTAWA, Aug. 17.—Hance Logan, ex-M.P. for Cumberland, N.S., has been appointed to fill one of the vacancies on the board of the Canadian National Railways. He was a prominent member of the Liberal Party.

Burial of Mrs. MacKay

VANCOUVER, Aug. 17.—At a quiet ceremony held privately in her home here, funeral services were said this afternoon for Mrs. Isabel Ecclestone MacKay, Canadian author, who died Wednesday evening. Rev. C. C. Owen officiated. Interment was in Ocean View Cemetery. The pallbearers were Professor P. G. C. Wood and Messrs. R. L. Reid, K.C., R. Hood, A. M. Pond, Norman Prentice and J. B. Ireland.

GOLFERS!

We Carry a Complete Line of Golf Shoes:
CHURCH & CO., of Northampton, England,
and
WARD & SON, of London, England
Great Variety and Best Values

Wm. Cathcart Co., Ltd.
1208 DOUGLAS ST.

Plant Now
Late Cabbage, Brussels Sprouts, Broccoli, Kale
25 Plants 25c
W. J. Savory Seed & Floral Co.
Phone 1024 1421 Douglas St.

DRYLAND WOOD
16 Cord: Two, $9.50; Four, $18
SHAWNIGAN LAKE & MALAHAT DRYLAND WOOD CO.
2602 Douglas Street
Phone 1182—After 6 P.M., 5M1X

Young & Pottinger
Sheet Metal Work
Plumbing
Furnaces Installed and Repaired
Phone 815 2609 Douglas Street

Beatty Bros. Limited
Combination Sale
RACES THAT COUNT
Did you ever stop to consider how hard a race your wife is running every week when she washes with the old scrub board?
The bookies would give long odds in this race against health. Think it over and buy a Beatty Washing Combination today while our Special Summer Sale is on.
BEATTY WASHER STORE
712 Cormorant Street
Fairfield bldg. Phone 8417

Typewriters
L. C. Smith and Corona Agents
Carbon Papers and Supplies
DIGGON'S, LTD.
1206-12 Gov't St. Phones 2147-2148

The Bishop Strachan School
College Heights, Toronto
Established Over Sixty Years
A Church, Residential and Day School for Girls
Kindergarten to Junior and Senior Matriculation — Household Science, Art, Music, Physical Education with indoor and outdoor sports.
Principal: Miss Welch, M.A., Dublin, Teacher's Certificate, University of Cambridge, England
For Calendar apply to the Bursar
New Girls Enter September 11
Boarders Return September 12
School Opens September 13

COOKS SPOIL LIGHT PLANS

Competition in brilliancy of lighting of business streets in Cannes, France, met its limitations recently. When the Rue d'Antibes flashed forth with a new arc lighting system, merchants of other streets saw with terror the crowds that visited the street. Other thoroughfares soon blazed with light, and eventually merchants of the narrow and ancient Rue Grande became enthusiastic. In one day they collected 7,000 francs for an ornamental lighting equipment. Then it was found that the many lights were taxing the local electric plant so that at times all the illuminations of Cannes grow dim or go out altogether, especially at tea time when housewives are preparing the meals.

Mr. Henpeck—"Is my wife going out?"

Maid—"Yes, sir."

"Do you know if I am going with her?"

UPPER CANADA COLLEGE
TORONTO
(Founded 1829)
Main School for Boys from 14 to 18
Preparatory School for Boys from 9 to 14
Both resident and non-resident boys admitted.
Boys prepared for the Universities, the Royal Military College and business.
Fifteen Entrance Scholarships have been founded in memory of the "Old Boys" who fell in the Great War, and are open for competition in April of each year.
Autumn Term opens on Wednesday, September 12th, at 9.15 a.m.
Boys in Residence return on the previous day before 9 p.m.
W. L. GRANT, M.A., LL.D., *Principal.*

Kirkham's Grocerteria
749-751 YATES STREET
WEEK-END SPECIALS

Malkin's Jelly Powder, all flavors; per pkt	5¢
Jaeger Norwegian Sardines, in oil; per tin	10¢
Ginger Snaps, 1's; per carton	15¢
Chicken Soup, all brands; per tin	15¢
Puffed Wheat, 2 pkts. for	25¢
Sugar House Molasses, per tin	10¢
Durham Corn Starch, 2 pkts. for	19¢
Bruce's Herrings in Tomato, 1's; per tin	19¢
Gold Cross Pumpkin, 2½'s; 2 tins for	25¢
Libby's Stuffed Olives, 4-oz. glass; 2 for	25¢
Sockeye Salmon, Horseshoe brand; tall tins	39¢
Heinz Soup, Per tin / Heinz Beans, Per tin	10c
Pure Spices, 3 tins for / Macaroni, 3 lbs. for	25c
Gold Cross Choice Peaches, 2's; per tin	20¢
Gold Cross Choice Raspberries, 2's; per tin	25¢
Empress Pure Jam, 2's; all kinds; per tin	25¢
Reliance Pure Orange Marmalade, 4's; per tin	39¢
Kelly, Douglas Coffee, 1's; per tin	45¢
Ridgway's Old Country Tea, ½-lb. pkt.	39¢
Capital Pastry Flour, 10-lb. cotton sack	47¢
Five Roses Flour, 49-lb. sack for	$2.45

LUX 2 Pkts. for 19c | PEARLINE 2 Pkts. for 15c | NUGGET SHOE POLISH 10c

PROVISIONS—COOKED MEATS—FRUITS

Home-Cooked Boiled Ham, sliced; per lb.	47¢
Choice Baked Ham, sliced; per lb.	60¢
Fresh Jellied Tongue, sliced; per lb.	60¢
Choice Corned Beef, sliced; per lb.	25¢
Ham Bologna, sliced; per lb.	25¢
New Alberta Butter, 3 lbs. for $1.27; per lb.	43¢
New Laid Eggs, Extras, per dozen 40¢; Firsts	38¢
Choice Mild Cheese, per lb.	27¢
Best Food Thousand Island Dressing, 8-oz.	29¢
Smoked Picnic Hams, per lb.	23¢
Smoked Cottage Rolls, per lb.	29¢
Mild Cured Breakfast Bacon, per lb.	35¢
Domestic Shortening, 1-lb. carton	19¢
Grapefruit, 6 for / Lemons, Per dozen	25c
Lettuce, Per head / Cucumbers, Large, each	5c
Fine Large Cantaloupes, 2 for	25¢
Sunkist Juicy Oranges, per dozen	27¢
Apricots, 4-lb. baskets for	35¢
Local Damson Plums, 4-lb. basket	30¢
Choice Bartlett Pears, per dozen	35¢
Good Winesap Apples, 6 lbs. for	25¢
Local Outdoor Tomatoes, per lb.	10¢
Hothouse Tomatoes, No. 1; per lb.	15¢
Golden Bantam Corn, per dozen	30¢
Green Peppers, per lb.	15¢
Candy—Scotch Mints, per lb.	30¢
Weston's Fancy Biscuits, 1-lb. boxes	40¢

Store Open Evenings for the Sale of Fruit, Bread, Butter, Eggs, Confectionery, Tobacco, Cigarettes

AUSTRALIANS SHOW PRODUCE TO SCOTSMEN

Scottish Australian Delegation Will Go Through Here Home-Bound on September 19

SIMILAR IDEA LATER IN CANADA

When the liner Niagara leaves this port on September 19, she will take homeward-bound the members of the Scottish-Australian delegation, which has made a tour of the British Isles, and will arrive at Quebec on August 29 by the Montnairn.

The party comprises about 120 persons, and has a lengthy itinerary in Canada, including a visit to the Canadian National Exhibition at Toronto.

Special attention has been given to Scotland, owing to the fact that the party is composed chiefly of Australians of Scottish descent, or origin. It traveled in two special trains with cars attached to show products of the Commonwealth. The Australian Government stocked the exhibition cars, other expenses being carried by members of the party.

Mementoes of Australian production was distributed by members of the party among 3,000 families in Scotland.

The advance agent of the party, Mr. Archibald Gilchrist, has already arrived in Eastern Canada, not only to make arrangements of the details for the visits to various points in the itinerary, but also to sound out the possibilities of a tour in Canada by Australians at a future date. The party feels that such a tour would help to clear up some of the misunderstandings with regard to the reciprocity treaty between the two countries.

PREMIER KING OFF FOR EUROPE

United States Secretary Also Goes on Liner—Rush Across City to Catch Boat

NEW YORK, Aug. 18.—The Prime Minister of Canada, Rt. Hon. W. L. Mackenzie King, sailed aboard the French liner Ile de France at 12:15 this morning for Paris, there to affix his signature as Secretary of State for External Affairs to the multi-lateral treaty for the outlawry of war.

"The treaty," he said, "is a symbol of the happy relations which exist on this continent, where all are for peace."

Arriving at Grand Central Station, the Premier was met by L. A. Mullen and H. A. Kingsey, of the State Department of the United States. A motorcycle escort of police had been arranged and the Premier's party was whirled across Manhattan at express train speed to catch the boat.

The Premier, who was accompanied by Dr. O. D. Skelton, Under-Secretary of State for Foreign Affairs, was greeted when he had boarded the boat by Frank B. Kellogg, United States Secretary of State, a fellow-passenger.

Vancouver Island Hardcourt Net Play Will Start August 22

NANAIMO, Aug. 17.—The committee for the Vancouver Island hardcourt tennis championships tournament last evening completed arrangements for the coming tournament, to be held here August 22 to 25. It is anticipated that, as this tournament practically winds up all British Columbia tennis events for the season, many prominent tennis players of British Columbia will be seen in action on the Nanaimo courts.

Rev. S. Ryall, of Victoria, well known in tennis circles, will act as official referee.

The committee has arranged for a dance and buffet supper to be held at the Hotel Malaspina on August 24.

CANADIAN BREAKS IRISH RECORD AT TAILTEANN GAMES

DUBLIN, Aug. 17.—Doral Pilling, of Canada, shattered the Irish record for the javelin throw in winning the event at the Tailteann Games today. Pilling's heave was 204 ft. 10 ins., more than 30 ft. better than the longest throw recorded in Ireland before. Lay, of New Zealand, former world's record holder, was second with 202 ft. 2 ins. S. J. Atkinson, of South Africa, the Olympic champion, was the victor in the 110-metre high hurdles. Leo Lermond, of Boston, won the 5,000-metre run in 15 mins. 30 2-5 secs.

Old Country Cricket

LONDON, Aug. 17.—Scores in today's cricket matches were:

Derbyshire 126 and 265, Yorkshire 413 for nine wickets, declared.

Lancashire 478 for five wickets and 88, declared (Tyldesley 101), Kent 227 and 113.

Sussex 231 and 287, Somerset 178 and 116.

Gloucester 204 and 319 for nine wickets, declared (Hammond 139 and 143), Surrey 267 and 167.

Essex 499 for eight wickets, declared, and 97 for one wicket, Glamorgan 477 (Arnott 151).

Leicestershire 465, Hampshire 351 (Mead 148).

Warwickshire 378 and 5 for five wickets, Middlesex 365 and 292.

"THE COLONIST IN NEW YORK"

The Colonist is delivered to the principal New York hotels, on order only, by the Long Acre Newspaper Delivery. Order may be given to the Mail Clerk of your hotel or telephoned to Longacre 4648.

Discussing Possible Air War in Arabia

AIRPLANES will be the positive factor if war breaks out in Arabia, following the collapse of the conference between Sir Gilbert Clayton, British emissary, and Ibn Saud, King of the Hedjaz and Sultan of Nejd. Saud has 200,000 men mobilized and Arabia will fly to arms, diplomats claim. Left is shown Sir Edward Ellington, British air vice-marshal, who has prepared four bombing squadrons, one fighting squadron and seven armored trains for use in event of war. On the right is Sir Gilbert Clayton, who has been in consultation with the air vice-marshal.

BRITISH EMPIRE IS PIONEERING

Mr. Ramsay MacDonald Says Empire Is Community of Kind New in Whole World

WINNIPEG, Aug. 17.—Right Hon. Ramsay MacDonald and his three daughters took leave of Winnipeg tonight after a one-day stopover in the city, which was crammed with activity up to the hour of their departure. The visitors will proceed direct to Moose Jaw, Sask., where they are scheduled to make a brief halt and then go on to the Rockies.

In a brief address at the civic luncheon, Mr. MacDonald dwelt upon the importance of Empire solidarity. "For good or for ill—and I will say for good—you and I are part of the British Commonwealth of Dominions and Nations. We together, the Old Country and you, the new nations, Canada, Australia, New Zealand and South Africa, are held together in an extraordinary community, a community founded on new models, a community that is experimenting for itself, that borrows its principles and institutions from no other previous community. We are building up a bond fraught with good for the whole world."

To Preside Over Chief Constables

MR. G. M. DONALD

Chief of police, Saskatoon, Sask., who will preside at the annual convention in Toronto, August 21-23, of the Chief Constables' Association of Canada. He is a six-foot-three Scot who served throughout the South African War in the Gordon Highlanders, and started his police career in Canada as a member of the Toronto force. He went west and joined the Saskatoon force in 1908, and since 1915 has been its chief.

Johannesburg Earth Tremors Affect Mines

JOHANNESBURG, Aug. 17.—Residents of Johannesburg are becoming alarmed at the frequency and violence of earth tremors, twenty-nine of which have already been recorded this month. One of the most severe was felt this morning, being accompanied by a swaying motion and an effect of vibration which was terrifying.

There have been forty-two tremors recorded this year, three of them recently being accompanied by serious collapses in mines, causing fatalities.

PRESUMED DEAD

VANCOUVER, Aug. 17.—Lost with the crew of the ship Onward Ho, which foundered over twelve years ago off the Alaskan coast, the death was presumed in Supreme Court by Mr. Justice Murphy of Harry Hansen, fisherman.

The Onward Ho, owned by the British Columbia Fishing & Packing Company, sailed from Steveston in 1916 for halibut fishing off Alaska. Sixteen days later the vessel encountered a terrific blizzard in northern waters, and neither the ship nor any of her crew were ever heard of again. Hansen left an estate of $1,000 to his wife, Johanna, of Vancouver, and his children.

Rain Halts Tennis

FOREST HILLS, Aug. 17.The East-West tennis matches which were to have started at the West Side Stadium were postponed because of rain.

Man Has His Will Tattooed On His Back

LONDON, Aug. 17.—A 200-word will, bequeathing large sums of money to several people, has been tattooed on the back of a man who walked into a tattooing establishment in Waterloo Road.

He had the will written out on a piece of paper, and asked that it should be transferred to his back. He sat for five hours while the work was done, and the will was duly witnessed.

"He was a colonial, and about thirty years of age," George Burchett, the tattooist, said afterwards.

"This is the first will I have ever tattooed during a long experience, and it was difficult, tricky work."

Mayor Pendray Going To Highland Gathering

BANFF SPRINGS HOTEL, Aug. 17.—Dr. Charles W. Gordon, whose novels, written under the name of Ralph Connor, are world famous, will conduct an open service in the "Devil's Cauldron," a picturesque tarn under the shadow of Mount Rundel, at Banff, on Sunday, September 2, in connection with the Highland gathering.

Among those who have intimated their intention of being present are Lieutenant-Governor Egbert, of Alberta; Mayor Pendray, of Victoria; Mayor Osborne, of Calgary, and Sir Archibald MacDonnel. Mayor Taylor, of Vancouver, who attended last year's gathering, will also attend, provided the doctors consider he has recovered sufficiently to travel, after his recent accident.

B.C. CRAFT ENTERED FOR COAST RACES

NEWPORT HARBOR, Cal., Aug. 18.—Upwards of a score of starboats, blue ribbon craft of the small sailers, will compete here in a series of races, August 30 to September 8, for the international championship of that class.

Star fleets of France, Cuba, Hawaii, Canada and various sections of the United States have challenged the Newport Harbor Yacht Club, holder of the international trophy, and each will send one of the small-hulled but plentifully-sailed craft.

This series will mark the first time the international championship has been contested on the Pacific Coast.

The Tempe III, owned by Walter Hubbard, Jr., of the Newport Harbor Club, will not sail in defence of the honors she won on the east coast last year. The Tempe was beaten in an elimination series held to select a defender.

Everardus Pogardus, of the Pearl Harbor Yacht Club, Honolulu, who has sailed in the last three international series, will bring the Hoku from the islands.

The Flota de Habana and Bahia Cienfuegos fleets of Cuba, the Flotte de Paris of France and the English Bay fleet of British Columbia will sail as other international challengers.

MARSHAL JOFFRE MAY VISIT CANADA

PARIS, Aug. 17.—Field Marshal Joffre stated in an interview today that he might accept an invitation to visit Canada shortly. He has been sick recently with a slight injury to his knee. He has finished writing his memoirs, he stated, but will not publish them for some time, although he may release excerpts to prove the truth of certain war-time events.

PATROL CONTRACT LET

OTTAWA, Aug. 17.—The Canada Vickers Company, Montreal, has received the contract for the building of a new seventeen-knot cruiser to be used in the customs prevention service in the Atlantic division. The successful tender was $299,160.

FIRE AT STATION

YAKIMA, Wash., Aug. 17.—Fire early today destroyed the Northern Pacific freight depot at Toppenish, also taking four cars of wheat and four empties on the adjoining siding.

ENDURANCE RECORD

HENDON, Aug. 17.—Capt. Humbert S. Broad, widely-known British aviator, landed at the Stag Lake airdrome late today, after twenty-four hours in the air, setting a new endurance record for Moth planes.

Excursion to Brentwood August 21. Princess Patricia leaves C.P.R. dock 2 p.m., arrives back 9 p.m.

CHURCH PROBLEMS TO BE DISCUSSED

Deepening of Spirituality and Furtherance of Missions Among Subjects for United Church

WINNIPEG, Aug. 13.—Convening in Young Church in this city on September 5 for consideration of current problems, the general council of the United Church of Canada will be on ground familiar to the makers of the church union. It was when meeting in Winnipeg in 1902 that the Methodist General Conference, in response to a challenge from the late Principal Patrick, of Manitoba College, issued its declaration that conferences on union, with the Congregational and Presbyterian Churches, would be "a source of gratification."

Again in 1916 the Presbyterian General Assembly, meeting in Winnipeg, took the decision which led to the organization of the United Church of Canada nine years later.

The two previous general councils, at Toronto in 1925 and at Montreal in 1926, were occupied principally with organization of the United Church of Canada. The forthcoming third general council, which is the first in two years, will probably be fully occupied for ten days or more in considering plans for furtherance of the church's tasks, especially in evangelistic and missionary directions.

LOOKING FORWARD

For the years 1929 and 1930, leading up to the nineteenth centenary of Pentecost, it is anticipated that the United Church of Canada as a whole and in its congregations will direct its effort toward deepening of spiritual life and reaching out after uninterested persons and hostile groups.

At an early session of the council the retiring moderator, Rev. James Endicott, D.D., LL.D., who has toured the eight foreign missions under instruction from the council's executive, will report on the outlook for Christian extension abroad.

One major problem of organization, that of setting up a pension fund for ministers and their dependents, was left over from the last general council for further consideration and development. This year a constitution for the new fund has been prepared and will be presented by the commission first appointed in 1925 to that task.

Two matters which were thought contentious were referred to committees by the last general council. The one on cadet corps and officers' training corps has been thoroughly studied by a large committee and an exhaustive report is to be presented. The report on the second question, the ordination of women and their place in church courts, was completed last year and has been before the Presbyteries for their report back to the general council.

MANY DELEGATES

Besides the 422 commissioners regularly elected by conferences this year, the general council will bring to Winnipeg many visitors desirous of witnessing the proceedings, which will include public meetings to be addressed by speakers specially selected for their participation in the actual work of the church on the frontiers, in special fields and in mission lands.

Important local arrangements are being perfected by a Winnipeg committee, of which Sir J. A. M. Aikins is honorary chairman, L. J. Reycraft, K.C., chairman, and Rev. J. A. Cormie, D.D., secretary.

WINNIPEG TELEPHONE CALL TO EDINBURGH

WINNIPEG, Aug. 17.—Who says Scotsmen are tight with their money? W. D. Shaw, of Edinburgh, Scotland, upset all popular theory today when he put in a long-distance telephone call from the Port Garry Hotel here to Edinburgh. He talked for four minutes and his bill was $68. Nor did he ask to have the charges revised. This is the longest long-distance telephone call ever made from Winnipeg.

Appointed to C.N.R. Board of Directors

SPRINGFIELD, Mo., Aug. 17.—C. C. ("Cross Country") Pyle, in a telegram to J. T. Woodruff, president of the Highway Sixty-six Association, said he would repeat his cross-continent foot race next year. The race, Pyle said in the telegram, would be started from New York late in March, and would be run west over Highway Sixty-six to Los Angeles. Pyle said the prizes next year would total $60,000.

Pyjamas
THAT INSURE RESTFUL SLEEP
Well tailored, roomy, comfortable pyjamas in all the wanted striped designs or plain shades, with or without collars. Priced—
$2.50 to $17.50
W. & J. Wilson
MEN'S AND BOYS' CLOTHIERS
1217-1221 Government St. Established 1862
Phone 809

HARVESTERS INTEND TO STAY IN CANADA

LIVERPOOL, Aug. 17.—The sailing of the final party of British miners and others to aid in the harvest coincided today with the departure for Canada of many of the Canadian Olympic athletes.

The harvesters reached Liverpool at all hours during the night and today.

Many of the harvesters expressed their determination to settle in Canada. "It cannot be any worse than idling in our own district," they said. "We have had enough of that."

Canadian Pilgrims

ROME, Aug. 17.—The Pope today received seventy-two Canadian pilgrims, who were introduced to him by Monsignor Currotte. The Pontiff blessed them, wished them well on their further journey to shrines at Lourdes and Lisieux, in France, and said he was delighted to meet faithful churchmen who had come so far to greet him.

This advertisement is not published or displayed by the Liquor Control Board or by the Government of British Columbia.

Week-End Specials

PRIME RIBS OF BEEF, per lb.	25c	BRISKET OF BEEF, per lb.	12½c
RUMP ROASTS OF BEEF, per lb.	25c	LEG OF LOCAL LAMB, per lb.	39c
POT ROASTS OF BEEF, per lb.	15c	SHOULDER LOCAL LAMB, per lb.	26c

PORK SPECIAL

LEG OF PORK, per lb.	28c	PURE PORK SAUSAGE, per lb.	25c
SIDE PORK, per lb.	22c	TOMATO SAUSAGE, per lb.	15c
CHOICE ROASTS OF PORK, per lb.	25c	BEEF AND PORK SAUSAGE, per lb., 15¢; 2 lbs. for	25c

POULTRY

BOILING FOWL, per lb.	25c	FRYING CHICKENS, per lb.	35c
ROASTING FOWL, per lb.	30c		

VEGETABLES

Fresh Carrots, Beets and Green Onions, 3 bunches	10¢
Large Head Lettuce	5¢
Choice Tomatoes, 2 lbs. for	25¢

NEW ENGLAND MARKET
Phone 2368 Free Delivery 750 Yates St.

HOUSE BARGAINS

$2,500—ONE BLOCK SOUTH OF OAK BAY AVENUE. Very attractive California bungalow, large living-room, granite open fire, 2 bright bedrooms, garden with oak trees. Owner leaving, slashes price for quick sale.

$4,000—HIGH QUADRA, 2 ACRES GARDEN SOIL, no rock, beautiful garden, new bungalow, garage, Summer house and chicken house, all fenced. Very attractive home.

$4,000—NEW STUCCO BUNGALOW WITH EVERY CONVENIENCE, on high ground overlooking water, quarter-acre garden, some fruit. Best value ever offered.

$18,000—VERY SUBSTANTIAL RESIDENCE, containing 10 rooms, hot water heat, hardwood floors and every refinement in the building art, standing in one acre secluded grounds and beautiful garden. Best part of Oak Bay.

Coles, Howell & Co., Ltd.

Fire, Auto, Accident and Health Insurance

1205 Broad Street Phone 65

Saanich Taxes

JUST OUTSIDE CITY LIMITS

About one acre excellent soil, under crop; bearing orchard, etc.; modern six-room house, excellent condition. Too large for present owners. **$3,500.** Terms.

PEMBERTON & SON

625 Fort Street Phone 388

Victoria Baggage Company

H.M. Mail Contractors

OUR SPECIALTY

Furniture Moved, Crated and Shipped

Pool Cars for Prairies and All Points East

We Can Save You Time and Money. Largest Vans in the City.

Phones 2505 and 2506

510 Fort Street

WOOD $4.00

Per Cord Load, C.O.D.

LEMON, GONNASON COMPANY, LTD.

Phone 77 2234 Gov't St.

Who would have supposed that wind could damage Washington, D.C., after all these years?

PEACE BECOMING YEARLY STRONGER

WILLIAMSTOWN, Mass., Aug. 17.—International distrust in Europe has disappeared and with it the need for maintaining huge military establishments, Sir Herbert Ames, former financial director of the League of Nations secretariat, yesterday told delegates to the Institute of Politics.

"Ideals of peace are developing swiftly and surely in Europe," he said. "In eight years ninety treaties of arbitration and security have been signed and now come the Kellogg treaties to cement the remaining gaps. Today there is no serious threat in European peace, and there is reason to believe the next ten years will see an even greater evidence of peace."

ORANGE ENTERTAINMENT

The Orangemen of H.M.S. Durban were entertained at the Orange Hall on Courtney Street on Thursday evening last by the Orangemen and Orange women of the city. It was a large and jolly crowd and the sailors enjoyed every minute of the time. Dancing was indulged in from 8:30 till 12 o'clock. A buffet supper was served in the small hall during the evening. The refreshments were provided and served in abundance by the members of the L.O.B.A., and the men provided the halls and orchestra. The committee in charge did everything possible to make everybody happy, and it was a most successful event. "God Save the King" and "Auld Lang Syne" brought the evening to a close at midnight.

MILL TO BEGIN MANUFACTURE

Plans of B.C. Worsted Mill Are Explained to Delegation From Chamber of Commerce

MR. MOORE IS CONFIDENT

"Within one month from now you may expect to see the product of the mill taking its place in the markets," said Mr. John Moore, of the B.C. Worsted Mills, in the course of a short address before the directors of the Chamber of Commerce and the members of the industrial group of that organization, yesterday afternoon at the luncheon meeting, before the inspection of the premises was made by them.

He added, respecting his plans, that it was his desire to go on steadily enlarging the plant. There were two ways in which this could be done, he said. One was that a plant could be put in to deal with the raw material produced here, and make up the wool into shape to be used. The other was that expansion could be along the line of putting in a plant to turn out cloth.

"With confidence I can say I have no fear as to the future," added Mr. Moore.

"There are larger plants in Canada, but none better. I am not ashamed of the plant. For its size it is the best plant in Canada. I have had forty years' experience in this line of business, which is behind the plant.

"It is a child of my own. I am proud of it."

Mr. Moore said that since his former visit to the chamber he felt more confident. The industry was now established. The plant had arrived from England, and was about seventy-five per cent erected.

He said that he was proud of the factory that had been built, and he gave the contractors every praise for the work carried out.

REASONS FOR COMING

Mr. Moore recalled the circumstances under which he had moved to Victoria from the Old Land. He gave the relative rates of taxation, as a result of the war which had been placed upon the people of the Old Land as compared with other countries. With the rate running as much as three times as high in England as in some of the other countries there was a tremendous handicap, he felt, in the matter of extending foreign trade by that country. The factories were working to pay taxes, or if there was any profit made the income tax was high. In his own case the municipal taxation had been radically increased in the last few years. He could not see much in the way of relief for the near future.

"I am not shirking my responsibilities. I am not turning my back on the Old Country," he said.

"Rather than see the trade of the Empire thrown to other countries outside the Empire where wages are lower and hours of labor longer, and where nothing was paid to the Empire, I preferred to come to this country."

MARKET FOR WOOLENS

Canada, he added, was England's best market in woolens. He was therefore coming to where the markets for the goods were. He looked for a very large development in the matter of trade on the Pacific Coast, and with the facilities that existed by rail and by the Panama Canal, Victoria was brought within about thirty days of England in the matter of shipping. This trade should be carried on slightly cheaper than to Toronto and Hamilton.

"I am satisfied that I made no mistake in coming here," said Mr. Moore. "Not only am I satisfied that I have done the right thing, but you have done the right thing. You can manufacture here as well as anywhere."

In Vancouver, alone, he went on to say, one factory could take and probably would take care of the whole output of this mill. There was another that could take one third of the output. In Winnipeg there were two factories, either one of which could take one half of the output, and there was another in Calgary that would be in the market for the production here.

The Jantzen Mills of Canada, had taken $10,000 worth of stock in the factory.

In the absence of Mr. P. P. Fowler, the president of the chamber, Mr. W. T. Straith, vice-president, presided and introduced Mr. Moore.

SEE THE PLANT

Following the luncheon the entire party motored to the factory where the work of installation is in progress, and were shown over the plant by Mr. Moore, who explained all the working of the mill. Outside of some trained operators who have come out with Mr. Moore from Bradford, England, the whole of the employees in the factory will be obtained here. There are some already employed assisting in the installation and thus gaining an exact knowledge of the equipment.

Mr. J. Parfitt, chairman of the industrial group of the chamber, whose firm were the contractors for the erection of the building, accompanied the party about the plant.

Nun Implicated in Obregon Killing

MOTHER SUPERIOR CONCEPCION ACEVEDO

Mexican nun, who is charged by Jose de Leon Teral, assassin of General Obregon, of "indirectly" influencing him, although she denied it, and is expected to play an extremely important part in the trial of the youthful slayer.

RETURNS FROM ALASKAN TOUR

Mr. Hooper, President of Canadian and American Tourists' Association, Visits City

An interested visitor to Victoria is President John Hooper, head of the affiliated Canadian and American Tourists' Association of Los Angeles. He is accompanied by several officials of the same organization, on their way from Vancouver to a conference at Seattle.

Mr. Hooper was highly pleased with the strides made by this city since his last visit, and mentioned that California was sending greatly increased numbers of her tourists to Vancouver Island every Summer.

The party has just arrived from a two-months' trip in Alaska, and proposes to return to Victoria for a stop-over, after the visit to Seattle. Among those who made the Alaskan trip were the following vice-presidents and honorary members: Judge Ray H. Beals, Rev. T. Carpenter, Dr. A. C. Morrow, Dr. George M. Park, Prof. Max Wolter, Dr. W. Harpster and others.

A friendly call was made at the offices of the Victoria and Island Publicity Bureau and other places.

Many a man of few words keeps them working overtime.

Whassat?

By J. H. Striebel

It doesn't seem possible that a baby could slip under a high chair very easily, but babies can do almost anything. This one's position is a bit precarious just at present!

LANDING FIELD HARD TO FIND

Instructor Takes Over Controls When Student Flyer Tries to Alight on "A Dime"

SOLO FLIGHT IS NEXT GREAT TEST

By DON BROWN

(Copyright, 1928, by North American Newspaper Alliance.)

NEWARK - ELIZABETH AIRPORT, Aug. 17.—Day after tomorrow I make my first solo flight. Today I was taken on a cross-country flight, my first one.

After hours of rising from an airdrome and then landing on the same spot, to start off on a fifteen-mile trip across the country, hunting for a small emergency landing field, which has been designated on a map, seems quite an adventure.

The instructor rode in the front cockpit to check me and correct any mistake I made in handling the controls or finding my route. Otherwise I had the whole job to do myself.

We took off from the Newark-Elizabeth airport. I flew over the city of Elizabeth, picking out for a guide a main street, which pointed in the direction of the little landing field I was seeking.

As I flew above this street at an altitude of 3,000 feet, I had difficulty in keeping my course because of a side wind. Only a minute or two of paying more attention to my lateral balance than the direction of flight, and I would find myself blown clear out of the way.

I finally had to put the plane directly over the street and then point it a few degrees into the wind in order to keep it flying in the right direction.

MORE CONFIDENT IN OPEN

Passing over Elizabeth we came to a farming district. I immediately felt the soothing effect of the green coloring in the trees and fields.

After the dead grass of the oily swamps near our home field and the smoke and blackness of the factories and railroad yards about it, the contrast was pleasing.

Maybe the fact that I could see an occasional possible landing spot in the pleasant countryside had something to do with that soothing, pleasing effect! Finally we sighted the landing field we were headed for. The instructor, who had been there before, pointed it out to me.

I made my landing, coming in at a steep angle diagonally across a row of trees, which lined the road beside the field. I got down with only two or three bounces, which were due partly to roughness in the field.

After a few minutes, I was told to take off, fly in a circle about two miles in diameter, find the field again, and land without having it pointed out.

The air was so bumpy and I was flying so low, I had considerable trouble keeping on an even keel. It made me slightly nervous. I did not keep my sense of direction exactly, and was not sure when the circle was completed.

But recognizing the shape of my landing field—a long triangle with a tree-lined road down one side and a railroad track and wires on the other—I pushed the stick over, throttled the motor slightly and started down. The field looked terribly small, not much larger than a dime.

"But all fields look small from the air," I thought. "I guess I can make it. Here goes."

About three hundred feet up the field still looked small. Then the instructor took the stick away from me and pulled us up.

FIELD, BUT TOO SMALL

"What are you coming down here for?" he asked through the speaking tube.

I blinked through my goggles as we were flying over the place I had been trying to land. It was the same shape as the right field, but it was about one-tenth the size!

A row of small saplings had been set out along a little lane. The railroad track was at the other side all right, but the right landing field was half a mile away.

After this landing, the instructor took the plane off for me, flew about for ten minutes, making several turns and half-turns, and then gave me the stick to take the plane back to our port.

Spotting a tall building in Newark, I had no trouble in lining myself up by it, even though he had aimed me in the wrong direction, and in a few minutes was rolling back on the home field, making the best landing I had done yet.

Tomorrow I will get a few more landings and will be made to go through the few simple manoeuvres I now know as a final preparation for my solo flight.

GOVERNMENT WINS ALBANIA ELECTION

LONDON, Aug. 17.—An Exchange Telegraph dispatch from Durazzo, Rumania, today said the elections of the Albanian Constituent Assembly resulted in an overwhelming victory for the Government.

There have been numerous reports that when the Constituent Assembly meets, it will proclaim President Ahmad Zogu King of Albania.

The electorate comprises more than 35,000 persons and the comparative smallness of the poll was surprising in view of the strenuous activities of the candidates and their agents and workers. A leading official of the Conservative party attributed this mainly to persons not troubling to vote in view of the general elections next year.

Little Willie came home the other day with a nice new golf ball.

"Look at the lost ball I found, dad," he said.

"Are you sure it was a lost ball, my boy?" the father asked.

"Oh, yes," said little Willie. "It was lost all right. I saw the man and caddie looking for it."

Excursion to Brentwood August 21. Princess Patricia leaves C.P.R. dock 2 p.m., arrives back 9 p.m.

Today (Saturday) a Day of Special Values at "Campbell's"

To spend part of your Saturday shopping time at "Campbell's" will be time well spent, particularly in the morning.

A Determined Final Clearance of All Summer Dresses

Even though you may consider you are well stocked with frocks, our final clearance prices will convince you that it would be economy to purchase one or two more, for so many of these models are quite suitable for indoor wear later on. As a matter of fact, a pretty silk frock for afternoon Winter wear would be very becoming. We are offering today sleeveless spun silk frocks in white and colors, sizes 16 to 40, at ..... **$2.75** to **$3.75**

All our other dainty Summer frocks are on the bargain counter for today's selling. Do not miss inspecting them.

All-Wool Unshrinkable Vests, short sleeves, no sleeves, opera top. A very special value at ..... **95¢**

Harvey's Silk Vests for women, with opera top. All shades. A very special value at ..... **95¢**

Important Values Today in Our Corset Department

No woman can dress satisfactorily without due regard to foundation garments, and our Corset Department, under the personal supervision of an expert corsetiere, offers at all times the latest and best in Corsets, Corselettes, Girdles, etc.

REG. $2.75 CORSELETTES. On Sale Today for **$1.98**

Corselettes of fancy pink rayon silk striped material. Made with swami silk top, lined at back, reinforced and boned below waist at front. Sizes 32 to 42. Regular $2.75. On sale today for **$1.98**

BACK-LACING CORSETS. On Sale Today at **$1.00**

Back-Lacing Corsets of strong pink coutil; rust-proof boning. These come in medium bust or elastic top. Sizes 23 to 30. Very special value today for **$1.00**

New Fall Coats

Advance showing and many sample models at reduced prices.

Women's Bloomers

On Sale Today at, Per Pair **$1.95**

These are made of best quality tub silk, reinforced, well cut, and come in black, white and the most desirable shades. All sizes. Special today **$1.95**

Women's Rayon Silk Cami-Bockers

Splendid Value Today at **$3.25**

These come in tailored or lace-trimmed styles, and are made with bloomer knee. A splendid fitting garment that so comfortably takes the place of vest and bloomers. Shades of white, flesh, orchid and sunni. All sizes. Special value at **$3.25**

"Holeproof" Silk Hose (Silk to the Top)—A Wonderful Value at, Per Pair, $1.00

We have just unpacked another new shipment of this famous DOLLAR Pure Silk Hose, with silk to the top, and in sizes 8½ to 10½. There is no silk stocking made that can compare with this line at one dollar. White and fifteen lovely shades to choose from. Special value, per pair **$1.00**

New Smocks

New Smocks in plain colors of sky, pink, green, orange, beige and helio. All sizes, and special prices of **$1.90, $2.50** and **$3.25**

New Smocks in pretty floral designs, with plain collars. All sizes, and very excellent value at only **$3.25**

New Black Sateen Smocks of heavy quality, trimmed in gold and combination colors. Will wear splendidly. Special value at **$3.25**

Handkerchiefs

New arrival of Lissue Handkerchiefs in white and also with colored borders. Each ..... **35¢** Or 3 for **$1.00**

Splendid Glove Values

Dent's Washable Peccary Hogskin Gloves. Sizes 6 to 7, in the pull-on style, or one dome style. This is truly a wonderful glove which we have very reasonably priced at, per pair **$4.50**

Genuine Buckskin Gloves, pull-on, with elastic wrist. Natural shades. A beautiful glove and very smart looking. Sizes 6 to 7. Special, per pair **$3.95**

Hand Sewn Duplex Fabric Gloves in a nice variety of shades. Sizes 6 to 7½; in the pull-on or button style. Unusual value at, per pair **$1.50**

Fabric Pull-On Gloves in shades of mode, sand and biscuit. Sizes 6 and 6½ only. Today special, per pair ..... **89¢**

Angus Campbell & Co., Ltd.

1008-10 GOVERNMENT STREET

FINE STOCK IS TO BE SHOWN

California Woman Breeder Has Fine Exhibit, Displayed Last Week at Vancouver

The largest individual exhibitor of Jersey cattle at Vancouver Fair last week was a woman. Thirty-one head of show animals filed into the big barn, representing the herd of Mrs. Edna Knight, whose famous breeding establishment is at Willows, Cal., in the San Francisco Bay district.

A very accomplished and gracious woman, Mrs. Knight shows at Vancouver and Victoria for the first time. Her show herd has been out for several weeks already, covering three shows of Washington State. After New Westminster the herd will go to Yakima, Puyallup and Portland, finally ending the circuit along towards Christmas in Salt Lake City and Denver. In the present show are two "calf herds," most of this young stock being sired by a famous bull, "Eva's You'll Do of Lehigh." All except three of the present show herd were bred and raised by Mrs. Knight herself.

The Willowmeadow herd consists of over one hundred head of registered Jerseys, supplying milk to San Francisco. Mrs. Knight first entered the show game about five years ago and for the past three years has been a regular exhibitor at the Pacific International, the big Coast show at Portland, Ore. There she first went up against competition from British Columbia Jerseys, which resulted in a decision to come up here and see for herself what class of dairy cattle this Province really possesses.

"So here I am with my herd," Mrs. Knight smilingly remarked.

SEARCH CONTINUES FOR AMUNDSEN PARTY

STAVANGAR, Norway, Aug. 17.—Commissar Oran, of the Soviet icebreaker Krassin, believes that Roald Amundsen and the five men who flew from Tromsoe with him to aid in the Nobile rescue work are alive.

The Krassin, which rescued seven of the crew of the Italia, is undergoing repairs preparatory to continuing the search for Amundsen and the six men missing in the balloon part of the airship.

Phone 197 for

Business Printing

The job printing departments of The Colonist are well equipped for all kinds of commercial printing.

- Business Forms of all kinds
- Blank Books
- Ruled Forms
- Prospectuses
- Pamphlets
- Share Certificates
- Application and Receipt Forms, Etc.

PRINTING, LITHOGRAPHING AND BOOKBINDING

Colonist Commercial Printing Departments

1211 Broad Street Phone 197

Husband (noticing pretty girl with her aunt)—Her niece is rather nice, eh?

Wife—Don't say "knees he"—say "knees are."

A Perfect **83**

"SEAGRAM'S 83" is made after the same formula as used when this famous whiskey was first made years ago. The purest of spring water and the choicest of grains only are used—and all whiskey is aged and mellowed in individual oak casks. The name and quality of Seagram's has never been impaired.

The oldest stocks of Whiskey in Canada. The Government Strip tells the story.

SEAGRAM'S 83 Rye Whiskey

This advertisement is not published or displayed by the Liquor Control Board or by the Government of British Columbia

The Daily Colonist

Established 1858

The Colonist Printing and Publishing Company, Limited Liability.

J. L. Tait, Business Manager.

Subscription Rates by Carrier and by Mail in Districts Contiguous to Victoria, Served by Colonist City Carriers:

Yearly	$12.00
Monthly	1.00

Subscribers in ordering change of address should be particular to give both old and new address.

Subscription Rates by Mail:
To Canada, Great Britain, the United States and Mexico, except districts as above:

Yearly	$6.00
Half-Yearly	3.00
Quarterly	1.50

All subscription rates payable in advance. Mail subscribers are requested to make all remittances direct to The Daily Colonist

Saturday, August 18, 1928

NATIONALISM IN CHINA

Personal correspondence from China does not indicate that conditions are as settled there as news dispatches tend to show since the occupation of Peking by the Nationalists. For the time being the invasion of Manchuria has been postponed for the somewhat prosaic reason that the bankers informed the Nationalist generals that they would not advance any more money to carry on fighting. The Manchurian armies are prepared for any offensive by the Nationalists. They have dug up-to-date trenches from Lanho onwards and have brought guns to the Shangwalkwan front. They confidently expect fighting next Spring.

In China the trouble of the future is likely to be the jealousies that are developing between the leaders of the Nationalist armies. A letter from China says that they all want to be "Number ones and will never stand for number two position. They are bickering about appointments at the present time, and only escaped a smash the other day." The writer says: "In a letter I received from Tientsin dated July 7, it stated that all communications with the Native City were cut off and that shootings and hold-ups were the order of the day's work, and that it was dangerous to be moving about of an evening in the Foreign Concessions." In other words, things are not quiet and business is not "as usual" under the Nationalists.

One item of interest contained in the letter quoted is to the effect that the Chinese Government will take over the Customs as from January 1, 1929, and that all the Chinese in the service will have the same rate of pay as Europeans in the Chinese Maritime Customs Service. The change in control is a departure of interest to the Powers; in fact, there are a number of possible developments in China, which indicate, for one thing, that the Government of the United States may find it was premature in the treaty of recognition into which it has entered with the Nationalist Government.

A DECLINING BIRTH-RATE

Signor Mussolini is alarmed because of the declining birth-rate in Northern Italy. To stop it a tax on bachelors was imposed and various prizes are offered for large families. The result has not been encouraging and the Premier has again entered the realms of publicity to endeavor to spur Italians on to a sense of their responsibilities to the nation. In an article in The Popolo d'Italia he takes issue with the suggestion that improved quality will compensate for lessened quantity. The statement, he says, is both wrong and mischievous. We quote: "Without quantity there is no quality; without number there is no power." He confirms this statement by history. He cites the cases of Babylon, Egypt, Thebes and Rome to show that Empires have decayed because of the decline in the number of births.

Signor Mussolini does not believe that more vital children are born under a declining birth-rate, nor does he subscribe to the doctrine that fewer births mean an improvement from the physical and intellectual points of view. In fact he claims that the first-born is always the weakest. He also is opposed to the idea that machines can take the place of men. He insists on the necessity of increasing the population, and he is right, if Italy is to maintain the virility which he has infused in such a notable way into that nation.

AFRICA'S EAST-WEST SPAN

So much attention has been drawn to the spanning of the "Dark Continent" from north to south that a big project, that of spanning Africa from East to West, has not received the attention that it deserves. Sir Henry Stanley's famous journey across Central Africa took 999 days; nine days will soon be ample to do the journey. Stanley took a year to reach the West Coast from the Upper Congo; soon it will take three days. This will be due, of course, to a railway, and the railway is due to the discovery of mineral wealth needing easy transport to the sea.

Among the headwaters of the Congo and its tributaries, in the south of the Belgian Congo, is the district of Katanga, with extremely rich deposits of copper. The quick and easy transit of this wealth to the sea is a problem which has exercised the minds of the authorities for a generation. Naturally, the first idea was to carry it down the Congo, and a northward railway was planned to connect the mines with Bukama, the point on the Lulaba, a tributary of the great river, where steam navigation begins. This enterprise was completed nine years ago, in spite of war. The war, indeed, held it up for a time, for a ship with a cargo of German rails took refuge in a Brazilian port and had to stay there until Brazil joined the Allies and forwarded the cargo to its destination. Meanwhile, however, a junction had been made southward with the Rhodesian railway system, so giving Katanga copper an outlet eastward to Beira and southward to Capetown. It is 1,700 miles, however, by rail to Beira, and the West Coast of Africa is only 1,100 miles away, so the idea was conceived of a railway westward through Portuguese West Africa. Now, news is to hand that the Benguela Railway has been completed from Lobita Harbor 780 miles inland, to the Angola-Congo frontier, leaving a gap of less than 400 miles to be spanned before Africa can be crossed by rail.

The journey from Katanga to London via Capetown takes twenty-five days; by Lobita it will take eighteen days. The railway crosses a mountain range at a height of 6,000 feet above sea-level, as well as vast desert places in which the workmen had to be supplied with water brought on camels. Stanley's famous journey, nearly two generations ago, was made rather farther north. His caravan set out from Zanzibar, and it was two years before he reached the Congo, whose course he was to trace to its mouth. Arab traders told him the Congo flowed north through country inhabited by cannibals, as well as through tremendous physical barriers, and the question arose whether it would not be better to explore southward and find his way to the Cape. Stanley and his lieutenant tossed a rupee to decide it, and the coin indicated the safer journey. Thereupon, they decided that tossing was no good, and set out on their 3,000-mile journey down the Congo! A year later Stanley emerged, his quest accomplished, with less than half his original company, every one of his white companions having fallen by the way.

FASHIONS

The changes effected from time to time in men's and women's clothing is held by some to denote progress, and to the extent that they illustrate the plastic energy of the creative mind that is probably true. Mr. G. K. Chesterton, however, does not believe that such changes mean progress. He admits that during the last two or three centuries manners have grown softer and less ferocious. Costume is always changing but whatever else that change denotes, he says, it is not progress, because the process exhibits "the most fantastic and seemingly incomprehensible change from beautiful things to those that are ugly and from ugly to beautiful things." The trouble is that the most irrational fantasies, to all appearances, have been the most lasting. He alludes to trousers and the top hat. These, he says, "were the extravagant fantasies indulged in by some of the Regency dandies." Mr. Chesterton admits that women's dress is more beautiful that it was some time ago. In the perpetual change of fashions he sees some people desirous of the beautiful and others inclined to what is ugly.

The Conservatives were the chief gainers in the triangular fights in the last general election in Britain. The Liberals were the heaviest losers. Despite this, there is apprehension expressed by the Conservatives at their prospects in triangular fights at the election which is expected to be held in Britain next May. The Liberals are to put 500 candidates in the field, if party funds permit, and the Laborites are likely to have as many. The Conservatives may suffer, but the experience of the last election does not indicate they will, though in the ordinary course of events they can hardly hope to hold the great majority they now possess in Parliament.

The Weather

Meteorological Office, Victoria, B.C., at 8 p.m., August 17, 1928.

TEMPERATURES

	Rain	Min.	Max.
Victoria	--	49	63
Vancouver	--	50	74
Kamloops	--	54	80
Barkerville	--	40	60
Estevan Point	--	50	62
Prince Rupert	--	50	60
Seattle	--	52	74
Portland, Ore.	--	56	82
San Francisco, Cal.	--	50	58
Spokane	--	52	86
Vernon	--	49	82
Grand Forks	--	43	90
Nelson	--	42	88
Kaslo	--	45	79
Cranbrook	--	36	82
Calgary	--	40	78
Edmonton	--	50	66
Swift Current	--	48	84
Prince Albert	.04	42	80
Qu'Appelle	--	46	76
Winnipeg	.04	54	74

FORECASTS

Victoria and Vicinity—Light to moderate north and west winds, continued fine and moderately warm.

Vancouver and Vicinity—Continued fine and moderately warm.

FRIDAY

Maximum	63
Minimum	49
Average	56
Minimum on the grass	46

Bright sunshine, 13 hours 30 minutes.

General state of the weather, clear.

5 P.M. WEATHER REPORTS

Victoria—Barometer, 30.03; wind, S.W., 24 miles; clear.

Vancouver—Barometer, 30.02; wind, S.W., 4 miles; clear.

Kamloops—Barometer, 29.82; calm; fair.

Barkerville—Barometer, 29.98; calm; fair.

Prince Rupert—Barometer, 30.20; calm; cloudy.

Estevan Point—Barometer, 30.20; wind, N.W., 6 miles; clear.

Tatoosh—Barometer, 30.12; wind, S.W., 4 miles; clear.

Portland, Ore.—Barometer, 29.98; wind, N.W., 4 miles; clear.

Seattle—Barometer, 30.02; wind, N.W., 4 miles; clear.

San Francisco—Barometer, 29.96; wind, N., 4 miles; clear.

A MORAL RESPONSIBILITY

It does not require continued moral pressure from British holders of repudiated American state bonds to prove that this is a real stigma and that it will be humiliating until it has been removed. Self-respecting countries do not disown their financial obligations, and the American repudiation has gone so far that it is useless any longer to draw the distinction between the National Government and the States. In fact, the distinction in this respect is less than it may seem. The American constitution prohibits the States from passing laws impairing the obligation of contracts. If States have done so a moral if not a legal responsibility can be fastened upon the Federal Government—Chicago Tribune.

A. J. B.
(July 25, 1928)

Eight decades done, yet still the constant soul
Dwells on, to disillusion, guide, inspire
Friends who through long-drawn years of toiling tire
In strife to win an ever-fleeting goal,
More dear become with all the years that roll;
The while he gently doubts if our desire
Might end should man all time and space acquire
And every movement of the spheres control.

Ruler, by hand of steel in silken glove;
Doubtful, at times, if mending be worth while
Where naught persists but ordered, smooth, decay;
Careless of hate, nor greatly liking love;
Content, if high affairs some hour beguile
With work become a finer form of play.

—D., in The London Times.

There are four kinds of people, three of which are to be avoided and the fourth cultivated: those who don't know that they don't know; those who know that they don't know; those who don't know that they know; and those who know that they know—Anonymous.

Never put much confidence in such as put no confidence in others. A man prone to suspect evil is mostly looking in his neighbor for what he sees in himself. As to the pure all things are pure, even so to the impure all things are impure.—Archdeacon Hare.

It is only necessary to make war with five things: with the maladies of the body, the ignorance of the mind, with the passions of the body, with the seditions of the city, and the discords of families—Pythagoras.

Note and Comment

By R. S. D.

It is said that happiness is a state or condition of mind; but such a definition of something that is diligently sought and seldom found is not of general application. One has but to look at some of the newspapers published in Canada to realize that human happiness is not a state of mind. We have been reading some of the editorials and a few of the letters from correspondents printed in the Canadian papers, and our conclusion after reading the editorials and the letters is that there are a few people in Canada always in a state of mind—and they are far from the state of happiness.

* * *

Our friends Mr. A. J. Ewart and M. Henri Bourassa, in company with their few disciples in the far east, in the middle west and in the far west, are always in a state of mind about something, and that state of mind does not appear to be blessed. First those radical-minded statesmen (or whatever you may choose to call them) were in a state of mind because of the alleged subordination of Canada to the British Crown. They longed for the day when the Dominion would be recognized by the powers of the earth as a sovereign state. The status of Canada as an independent nation within the British Empire has been admitted. Still the ardent spirit of those patriotic Canadians is not satisfied. Like Oliver Twist, they are asking for more. They say they will remain in a state of mind until Canada is absolutely independent in the full meaning of the term. Like Premier Hertzog of South Africa, they are impatiently waiting for the time when public opinion will permit them to proclaim the fact that they are no longer subject to any king.

* * *

The disciples of Ewart and Bourassa do not as yet permit themselves to express such extreme views. They are afraid, or too astute, to go quite that far; but still they are in a state of mind, if not about one thing, then about some other thing. The thing that is causing their present state of mind is that Canada having been granted a certain status, there is one thing lacking to complete that status. That is a national flag. South Africa has a national flag. Australia is said to have a national flag; but when the Canadian athletes achieved a signal triumph at the Olympic games, there was no Canadian flag to hoist and signalize their glorious achievements. True a flag was hoisted to the masthead, the great crowd recognized it and cheered uproariously, but the flag was merely a British flag with the maple leaf or some other device upon it to indicate that it had been run up in honor of Canada. That was not distinctive enough, for it implied that the honor achieved was British as well as Canadian. The Canadian athletes did not complain about the division of the glory. They were in too happy a state of mind to think about that. Only a few Canadians at home were in a critical state of mind.

* * *

Those few Canadians probably always will be in such a state of mind. Give them a flag of their own, as they call it, and they will want something else. Canada now has the right to make treaties with other sovereign powers. Canada is now represented by a minister of state at one foreign capital and has appointed another minister to represent her at another foreign capital. The Governor-General of Canada is no longer an envoy of the British Government. He is a personal representative of the king, and as the king can do nothing except with the advice and consent of his ministers, obviously a change has been made in the status of the Governor-General. As one state of mind is immediately followed by another and more advanced state of mind, the next constitutional change demanded will be the right to appoint a Canadian Governor-General.

* * *

Canadians who are in a normal state of mind, and therefore loyal in their sentiments to both their own and their Mother Country, may not object to such changes, but possibly they will be pardoned for asking, "what next?" What is the ultimate goal at the back of the minds of the people who are in such a chronic state of mind about the alleged inferior status of Canda? Is the dead cult of Nationalism in Quebec, of which Bourassa was the prophet, being resurrected and galvanized into life in the Canadian West? Sometimes when we read The Toronto Star and The Manitoba Free Press and another newspaper which is not bold enough to express views of its own, but reprints their views, we are inclined to think that an insidious attempt is being made to cultivate a spirit of what may be called neo-Canadianism, which is quite different from the old Canadianism, in the western section of Canada. Quebec has definitely rejected Bourassa and his Nationalism. Central Canada has not flocked to the standard of independence raised by Ewart. Is the forlorn hope of the neo-Canadians now centred in the west? That is indeed a forlorn hope as far as British Columbia is concerned. Recent political events have demonstrated how very forlorn it is.

Letters to the Editor

No letter to the Editor will be inserted except over the proper signature and address of the writer. This rule admits of no exceptions.

DESTRUCTION OF TREES

Sir,—Referring to your article appearing in your issue of the 9th inst. under the heading "Destruction of Trees," whilst fully concurring in all you say, I am of the opinion that the criticism of many people is unfounded, and more credit should be given to the authorities in their endeavors to better the conditions of the city.

The trees which have been destroyed are known as the Lombardy Poplar. This tree is quite unfit for city streets. It is a rapid grower, and because of this fact has been utilized by many people without regard to its suitability. It is a tree without lateral branches, it is of straight growth, therefore, affording little or no shade. These faults might be condoned were it not for greater ones which are without any redeeming quality. The roots of the Lombardy Poplar are soil robbers as far as flowers in one's garden are concerned, and penetrating as they do drains and sewers, they form a real menace. Furthermore, the Lombardy Poplar has been responsible for the introduction of a very serious and disagreeable pest in the shape of the caterpillar of the satin moth (Stilpnotia salicis L.), which has spread among our native poplars. This insect defoliates the trees, rendering them objects the reverse of anything beautiful, and on attaining maturity they cover the adjacent sidewalks and fences much to the discomfort of everyone. The Lombardy Poplar is a native of Europe, where it grows along canals and river banks.

We have many beautiful trees of all descriptions, both native and those which have been introduced, and surely we can easily dispense with the Lombardy Poplar, which has proved to be entirely unsuitable for city streets.

The city authorities have sins enough to answer for, and every encouragement should be given to their endeavors to free the city of menaces of all kinds.

JAMES R. ANDERSON.
805 Gordon Street, Victoria, B.C.,
August 14, 1928.

SITE OF AIRDROME

Sir,—I was very pleased to see the letter from Mr. Paton in your issue of today re "Site of Airdrome." It would, indeed, be a good plan before more money is expended on the present site, to pause and consider whether the best place has been chosen. First, we have the close proximity of the Jubilee Hospital, where neither staff or patients are benefited by the road of the planes flying overhead; second, we have the Normal School and University School, when it is of vital importance that scholars should not have their attention constantly distracted by the activity of a flying field, and, third, we have the unfortunate residents in the immediate neighborhood, whose property is being depreciated and who are daily annoyed and disturbed by the passage of the planes over their homes—and this has particular reference to elderly people, invalids and sick folk.

The foregoing is not an imaginary state of affairs, but can be easily verified. Commercial aviation has come to stay and it is well that Victoria, through the initiative and enterprise of the B.C. Airways Ltd. has got away to a good start, but in all fairness to residents who have built homes and endeavored to make the section in question residential in character, their opinion should be given consideration, especially as two miles further out of the city would be equally accessible by good roads and much more suitable in every way with plenty of space to expand as business develops.

GEORGE BLACK.
8 Mt. Douglas Apartments, Victoria, B.C., August 17, 1928.

The Rhyming Optimist

By Aline Michaelis

THE LACK

Long since on stones their messages men wrote,
Their primal thoughts carved deep in primal rock;
Now, no man knows what these strange signs denote,
Their hieroglyphs the scholar's efforts mock;
Beyond all price the import which they bear,
The time-defying tales of ancient years;
Yet time itself has hidden securely there
The joy and pain, the merriment and tears.
All life's events are symbols. Could we know
The meaning and the purpose they contain,
Like stars the record of our days would glow,
All paths now dark with doubt would then be plain.
The lack is in ourselves, ourselves alone,
And not in hieroglyphs carved deep in stone.

OIL DOES DAMAGE IN BRENTWOOD BAY

Leak in Pipe Allows Escape of Fuel Into Waters of Arm

The escaping of fuel oil, due to a break in a six-inch pipe connecting with tanks of the Brentwood auxiliary steam plant of the B.C. Electric Railway Company, has caused considerable damage in Saanich Arm.

The oil was let loose to spread over the waters of the Arm when pumping operations were being carried on on Wednesday night intended to convey the oil from a scow to the storage tank, the leak not being discovered for some hours.

When the discovery was made, prompt measures were taken to keep the stream of oil from the sea, and the construction of a dam did a great deal to prevent the damage being more serious.

Although the damage caused by the escape of the fuel to beaches and fish life is greatly regretted by the company, it is expected that before very long the action of the tides will have brought conditions at the well-known resort back to normal. Luckily, there are few waterfowl in the Arm at this time of year.

HOSPITAL WORK IN B.C. PRAISED

HON. S. F. TOLMIE PAYS ALL-ROUND TRIBUTE IN VANCOUVER SPEECH

Hospital Association of Province Opens Ninth Annual Convention—Topics Discussed

VANCOUVER, Aug. 17.—In opening the ninth annual convention of the British Columbia Hospital Association at the General Hospital today, Hon. S. F. Tolmie, Premier-designate, paid high tribute to the work that was being accomplished, not only by the members of the association and medical men, but by the nurses and general public.

"Behind the efficiency of our hospitals," he said, "is an army of public-spirited citizens; men and women who give of their time and money, who serve on directorates and conduct auxiliaries that make splendid contributions to the success of our institutions for the treatment of the sick."

He assured the association the Conservative Government would always sympathetically view the work for the improvement of hospitals and would give every assistance possible to the advancement of such a cause.

NEW RESPONSIBILITY

He realized the responsibility he was about to assume and said that when he took over office next week he intended to make a clean, honest effort to develop the province and administer its business on sound lines.

Discussions of libraries in hospitals, hospital laundry service and other administrative problems followed Dr. Tolmie's address.

J. H. McVety, speaking for the association, told the Premier-designate that public opinion was steadily growing in favor of a greater measure of private responsibility to the sick and helpless and that the demand for greater provincial aid to hospitals would probably be presented to him by various elements of the population from time to time.

TERMS CANADA SOCIALISTIC

MR. RAMSAY MacDONALD IN WINNIPEG SPEECH CITES SOME LEGISLATION

Whole Civilized World Said to Be Moving Toward Socialism in Steady Evolution

WINNIPEG, Aug. 17.—Through a process of steady evolution, the civilized world is approaching a state of Socialism, which in its broadest sense tends to serve and uplift mankind, declared Right Hon. Ramsay MacDonald, first Labor Premier of Great Britain, in an inaugural address of his Western tour here last night.

Thousands of Winnipeg citizens gained admittance to the hall when the distinguished visitor and his three daughters were feted. Preceding the address, Mr. MacDonald was eulogized by many of the city's leading Labor men, one of whom characterized him as one of the greatest statesmen produced in the British Empire.

INEVITABLE

"Whether we like it or not," Mr. MacDonald said, "we are inevitably headed toward Socialism. I have found in some quarters since arriving in Canada that Socialism is such a terrible bogey that one has only to mention the word and hair goes on end. Yet we find throughout the Dominion that Socialism has made considerable progress. What about your public control of water power, railways and public utilities? The farmers, through the operation of their pools, have invoked the principle of Socialism. While this evolution has been taking place it was of the most orderly nature," the speaker explained, "and thereby its success was assured."

MR. TURNER'S HERD WINS HONORS

VANCOUVER, Aug. 17.—The Shorthorn herd of James Turner, Cadboro Bay, made a clean-up on Thursday at the Vancouver Exhibition, securing eleven first prizes, winning in every competition in which the herd participated.

Mr. Turner also won the first award in the agricultural division of Percheron horses, pair of mares or geldings.

Cupid Drives Auto Racers From Track

ATLANTA, Ga., Aug. 17.—Cupid and the stork have combined to cause four auto racing drivers, well-known on the dirt tracks of the United States and Canada, to announce their retirement from the game.

Haughdahl, shortly after the arrival of a son at his home at Daytona Beach, Fla., said 1928 would be his last year behind the wheel.

Fred Horey, after his recent victory at the Atlanta races, likewise averred that 1928, his seventeenth season of competition, would be his last. Three little Horeys, who arrived in rapid succession in the Horey homestead, form the chief reason for the veteran's decision.

John De Palma, who also raced here, was married recently in Tampa, Fla. He says he is through with the roaring road and will confine his activities to the domestic sphere. Bobby Green, of Orlando, Fla., is another who recently acknowledged his racing days were over after wedding bells had chimed.

Haughdahl has previously announced his retirement several times, but he declares he is in earnest about quitting after this year's crusade on state fair tracks.

"I am collecting," she said, "for the suffering poor."

"Yes," said the man, "but are you sure they really suffer as much as some people seem to think?"

"Oh, I'm quite sure," she answered, "I go to their homes and talk to them for hours."

Decoration by Weiler's

When window draperies, furniture, upholstery and rugs have been selected at Weiler's, you have the satisfaction of knowing the finest home-furnishing stock in the West has offered its best to please you. The Drapery Section at Weiler's is a department you should visit often. Beautiful new materials are being constantly added to this great stock.

WEILER'S

Complete House Furnishers

Government Street — Established 1862

GYPROC

Fireproof Wall Board—Send for Samples and Particulars

Neverot Hand-Stained Shingles. Laminex Guaranteed Doors

Your Lumber Requirements, Large or Small, Carefully Attended To

THE MOORE-WHITTINGTON LUMBER CO. LTD.

Specialists in Woodwork

Cascara and Dandelion Tablets

A purely vegetable compound and a safe, pleasant and effective laxative. Quickly relieves Biliousness, Dizziness, Constipation and all Liver Complaints.

CAMPBELL'S—The Original Tablets. Per box, 25c; 5 boxes $1.00

THE OWL DRUG CO., LTD.

Campbell Building, Fort and Douglas — Prescription Specialists — W. H. Bland, Mgr. Phone 135

I-ON-A-CO

All Over — Two Nations

Are You All Tired Out

After a hard day at the office? If so, you will be surprised how a treatment with the **Original Wilshire**

I-ON-A-CO BELT

will pep you up.

There is no inconvenience about taking a treatment. You remove no clothing and there is no shock—just results.

Note the Number---504 Sayward Building

Office Hours: 12 Noon to 6 P.M., Week Days Only

Telephone 2362 — H. A. Goward, Sales Manager

Wilshires I-ON-A-CO

BRITAIN PROPOSES OPIUM COMMISSION

GENEVA, Aug. 17.—The appointment of a commission to investigate opium smoking in the Far East was proposed to the League of Nations yesterday by the British Government. The question has been added to the agenda of the next session of the council of the league which is to hear a Canadian report on the subject.

The next conference of powers having territories in the Far East where opium is being smoked takes place not later than 1929.

CORNS, BUNIONS CALLOUSES

Pains in Instep, Ball, Heel, Swollen Ankle or any foot deformity lowers efficiency. We can help you.

Phone 597. Free Examination.

B.C. Foot Hospital

Stobart Bldg., 745 Yates St.

"And how do you get on with your wife?"

"I've a splendid working arrangement with her. In the forenoon she does what she wants, and in the afternoon I do what she wants."

FIFTY YEARS AGO TODAY

(From The Daily British Colonist of August 18, 1878)

A Narrow Escape—On Monday night, as the steamer Wilson G. Hunt was proceeding from Esquimalt harbor on her way to New Westminster, one of the firemen, named Thomas Steward, whilst engaged in oiling the slide of the connecting rod from the upper deck, lost his balance and fell among the machinery. The engineer of the steamer, Mr Sweeney, who was on duty at the time, caught sight of the man as he fell, and quick as thought reached out from the engineroom and grasped the fireman in his arms and thus saved him from falling under the crank and meeting with almost certain death.

Per New Westminster—The steamer Enterprise left at 8 a.m. yesterday for New Westminster with the mails and the following passengers: Mrs Brown, Mrs. Todd, Mrs. M. S. Smith and sons, Miss Smith, Miss Paul, Miss Clyde, Miss Carlow, Mrs. Oldershaw, Miss Mansell, Mrs. Williams, Miss E. Phelps, Miss A. Phelps, Mrs. F. McNaughton, Rev. Mr Brown, Rev. Mr. Teale, Messrs. O'Reilly, C. Harris, Findlay, Todd, Bole, Millar, Leclaire, Clyde, Fletcher, McNaughton, Smallbones, Christie, and others.

Left for Comox—The steamer Cariboo Fly left at 7 a.m. yesterday for Comox and way ports with the mails and the following passengers: Mrs. Lindsay, Mrs. Pawson, Mrs. Ash, Mrs. Johnson, Mrs. Brown, Mrs. Law, Mrs. Shillingford, Messrs. Thomas, T. Allsop, Bruce, Lindsay, Seymour, Pawson, Shillingford, and others.

ESTABLISHED 1885

Wear K Shoes

The Best British Shoe Retailing at Ten Dollars

Maynard's Shoe Store

549 Yates Street Phone 1232

WHERE MOST PEOPLE TRADE

The Mason & Risch

CANADA'S MOST BEAUTIFUL PIANO

Priced From **$475** Terms: $10 Per Month

WEEK-END SPECIAL BARGAIN

Heintzman Piano and Bench $395, Terms

DAVIS & KING, LTD.

719-721 Fort St. (Next to Cornwell's) Phone 711

B.C. FUNERAL COMPANY (HAYWARD'S LIMITED) 734 BROUGHTON ST TELEPHONE 2265 ESTD. 1867

Victoria's Only Exclusive Piano House

Knabe—Willis—renowned Chickering—Ampico

Metropolitan Opera Company's Manager Says:

"The 'KNABE' pianos supplied us this year (1928) at the Opera House and for our principal artists have been uniformly beautiful. Instruments of this tonal beauty are a necessity to the operation of this institution.

(Signed)

"GIULIO GATTI-CASAZZA"

"Knabe" Pianos are obtainable on Vancouver Island only at this store.

WILLIS PIANOS

LIMITED

1003 Gov't Street Phone No. 514

Prepare NOW for the Winter.

Nanaimo-Wellington

will be your safeguard against chilly evenings.

Victoria Fuel Co., Ltd.

1203 Broad St. Phone 1377

FOE

The Fraternal Order of Eagles Picnic will be held Sunday, August 19, at Beaver Lake. Cars will leave Eagles' Hall, 1319 Government Street, at 10 a.m.

Return tickets, adults 50c, children 25c, may be had from Secretary-Treasurer, Levy's Cigar Store, and at buses morning of picnic.

C. A. JASPER, W.P.
W. W. LAING, Sec.

CABLEWAY FOR MAILS LATEST

With the hope of interesting the French Government in their plan for a high-speed aerial cableway for transportation of mail, two French engineers, Hirschauer and Talon, are continuing their campaign of education amongst the officials. The two men propose a series of tall towers, holding a suspended tubular cage, in which torpedo-shaped mail containers, eight or ten feet long, would be driven by electric motors at 200 miles an hour. They claim that the construction would be cheaper than underground pneumatic tubes.

"Quality first"

McNISH'S SPECIAL SCOTCH WHISKY

(Consumed throughout the World)

35

Served to members of London's elite in the bar of the modish Queen's Park Hotel.

PRE-WAR STRENGTH—20 U.P.

This advertisement is not published or displayed by the Liquor Control Board or by the Government of British Columbia

Conserve Your Health

By Consulting Your Physician

Do It Now! Do It Often!

It Costs $1.25 a Month

Join the Health Club

308 Campbell Building

Medical Director: Dr. Ernest Hall, L.R.C.P.

Dietetic Adviser: Dr. Jas. McLeod, D.Sc. and B.Ch.

MANY ATTEND FUNERAL RITES OF MRS. CROFT

Large Congregation at Impressive Service Held Yesterday in Christ Church Cathedral

I.O.D.E. SENDS BIG DELEGATION

A large congregation of mourning friends, representative of practically every class and section of the community, attended the funeral services held at Christ Church Cathedral yesterday afternoon for Mrs. Henry Croft. Great simplicity was observed, the only variation from the usual service for the burial of the dead being the brief address given by the Venerable Archdeacon Laycock, in which he paid tribute to the fine Christian character of the deceased.

Pioneer families of the community were well represented in the gathering, and there were large delegations from various organizations to which Mrs. Croft belonged at one time or another. The Provincial Chapter, I.O.D.E., of which she was first president, holding office for several years, occupied an entire pew, the chapter representatives being Mrs. Curtis Sampson, president; Mrs. Albert Griffith, vice-president; Mrs. Gordon Smith, secretary; Mrs. Rochfort, standard-bearer; Mrs. David Miller, Mrs. Andrew Wright, Mrs. Creery (Vancouver), I.O.D.E. representative of the provincial branch of the Navy League; and Miss Cook, educational secretary. Another pew was reserved for the Municipal regent and chapter (representing the entire sixteen Victoria chapters of the I.O.D.E.), and other pews were filled by the regents and members of Camosun and Esquimalt primaries, to which Mrs. Croft belonged.

The Sailors' Club and Seamen's Institute were represented, also the Ministering Circle and some of the affiliated circles of the King's Daughters; Alexandra Club, of which Mrs. Croft was president for many years, was represented; also Esquimalt Friendly Help and Victoria Friendly Help.

In the chancel a dignified touch of color was given by the four I.O.D.E. standards, that of the Provincial Chapter, presented to the chapter by Mrs. Croft when she was its president; and the Municipal, Camosun and Esquimalt Chapter standards. The flowers sent by the Provincial Chapter were arranged in the form of a cushion, with the emblem of the order worked out in red carnations, blue delphiniums and white stocks.

The third chapter of the Book of Wisdom of Solomon was the lesson read, and words in the burial service furnished Archdeacon Laycock with his theme. He particularly referred to the lines indicating life beyond the grave and the joy and felicity to be experienced by those who passed hence "In the Lord." "They do not pass into a state of sleep, but into a life more abundant," said the preacher. It was on such solemn occasions as this that one stopped to survey his day and generation, realizing the importance of living, as she who had passed had done, so that one left not only good deeds, but a strong Christian atmosphere. In conclusion the Archdeacon quoted Bishop Bickersteth, one-time Bishop of Exeter: "O think to step on that shore, Heaven, to grasp the Hand and find it God's, to breathe a new air and find it Immortality."

The Twenty-Third Phalm and two hymns, "Lead Kindly Light" and "Abide With Me," were sung, the choir leading. The organist played the Dead March in "Saul" as the funeral procession left the church.

The following acted as pallbearers: Honorary, Sir Frank Barnard, Mr. Gavin H. Burns, Mr. Fred B. Pemberton, Mr. W. E. Scott, Mr. Lindley Crease and Colonel A. W. Jones; active, Mr. R. H. Pooley, Mr. W. H. Langley, Mr. F. J. O'Reilly, Mr. Arthur Coles, Mr. Jack Matson and Mr. H. R. Beaven.

The flowers were so numerous that three additional cars were required to carry them to Ross Bay Cemetery.

The following sent beautiful floral tributes:

Colonel and Mrs. Chaplin, Mr. and Mrs. Rudolph de Trafford, Sir Richard and Lady Musgrave, Mrs. Burroughs, Mrs. Dunsmuir, Mrs. G. A. Kirk, Miss Kirk, Major and Mrs. Macdonald, Mr. and Mrs. J. W. Bryden, Mr. R. Bryden, Miss Bryden, Miss Lucy Bryden, the Misses Elizabeth, Jean and Cathrine Macdonald, Major and Mrs. Humphreys, Master Jim and the Misses Joan, Jill and Judy Humphreys, Master Dermot de Trafford, Mrs. Hope, Mrs. Wingfield, Captain and Mrs. Bromley and Miss Bromley, Lieutenant - Commander and Mrs. Cavendish, Major Audain and Miss Audain, Colonel and Mrs. J. Harvey, Mr. and Mrs. R. D. Harvey, Mr. and Mrs. J. S. H. Matson, Mr. and Mrs. H. T. Matson, Miss Vivien Matson, Mr. Jack Matson, Mrs. and Miss Gaudin, Mr. F. O'Reilly and Miss O'Reilly, Mr. and Mrs. Jack O'Reilly, Mr. and Mrs. W. Scott and Miss Scott, Mrs. and Miss Pooley, Sir Frank and Lady Barnard, Lady McBride and family, Mr. and Mrs. R. H. Pooley, Provincial Chapter, I.O.D.E.; Municipal Chapter, I.O.D.E.; Camosun Chapter, I.O.D.E., Esquimalt Chapter, I.O.D.E.; Lady Douglas Chapter, I.O.D.E.; Bastion Chapter, I.O.D.E., Nanaimo; Mrs. Laundy (Bishop Cridge Ministering Chapter), Ministering Circle, King's Daughters; Alexandra Club, Colonist Business Office, Ladies' Guild of Connaught, Seamen's Institute, Miss Jessie Allen, Miss Eager, Miss Kitson and Miss Vogel, Mrs. Jenner and Mrs. Vincent, Mr. Gavin Burns, Miss Burns and Mr. Somerled Burns, Mr. and Mrs. T. Burns, Mr. and Mrs. W. H. Langley, Mr. John Ewing, Dr. and Mrs. Wasson, Mr. and Mrs. J. Ogden Grahame, Miss Pitts, Mrs. C. W. Rodes, Captain and Mrs. Mellin, Mrs. Ferber, Mr. and Mrs. Charles Wilson, Mrs. Brougham, Mrs. Biggerstaff Wilson and family, Mrs. Griffiths, Mr. and Mrs. Joseph Hunter, Mr. Arthur McCallum, Mrs. Langworthy, Mrs. Preston, Mr. and Mrs. Mathews and boys, Mr. and Mrs. Andrew Wright, Mrs. David Leeming, Mrs. and Miss Savory, Miss Lowdes, Mr. Hobart Molson, Mrs. J. Shallcross, Mrs. O. M. Jones, Mrs. Cator and Miss Bodwell, Mrs. Cudemore, Mrs. H. Oothout, Mr. and Mrs. Musgrave, Mr. L. W. Finlow, Mrs. W. E. Oliver, Mrs. J. H. Todd, Mr. and Mrs. J. Hebden Gillespie, Mrs. M. J. Foster, Mr. and Mrs. C. Sander and Miss Cowan, Mr. and Mrs. Harry Buckle, Mr and the Misses Crease, Mrs. Rithet, Mrs. R. D. Ker and family, Ho Hem and Ah Low and Ah Wong, Mrs. and Miss Fitzgibbon, Mr. and Mrs. John Galt, Mr. and Mrs. Sampson, Mr. and Mrs. R. P. Butchart, Mrs. W. C. Nichol, Mr. and Mrs. Hugo Beaven, Mr. and Mrs. Alexis Martin, Mrs. Peters, Captain and Mrs. Merston, Mr. and Mrs. F. D. Little, Major and Mrs. Niven, Major J. D. Fordham, Captain Drost, Mr. and Mrs. H. D. Twigg, Mr. J. Talt, Mr. and Mrs. N. Montelth, Dr. and Mrs. Hermann M. Robertson, Mr. and Mrs. Carew Martin, Mr. and Mrs. J. W. Ambery, Mr. and Mrs. Wilgress, and Major and Mrs. Cobbett.

Obituary

LYCHE—Funeral service will be held at the Thomson Funeral Home, 1625 Quadra Street, this afternoon at 2:30 o'clock for Mrs. Alice Greenwood Lyche, who died on Tuesday. Rev. Charles Motte, of Banfield, will officiate and the remains will be laid to rest in the Royal Oak Burial Park.

BIRKELAND — Funeral service was conducted by Hayward's B.C. Funeral Chapel yesterday afternoon for Lauritz Campbell Birkeland. Rev. G. W. Dean, assisted by Rev. R. Aylward, officiated. The hymns sung were "Unto the Hill Do I Lift Up My Longing Eyes" and "Asleep in Jesus." A duet was rendered by Mrs. H. Clarke and Miss E. Clarke, "Lift Up Thy Eyes," and the ladies' choir from Oak Bay United Church was in attendance. A large number of friends were present, and numerous beautiful floral offerings were received. The following acted as pallbearers: Messrs. D. Harrison, C. Harrison, S. Graham, D. Fife, H. Groos and R. L. Mayhew. The remains are being forwarded to Seattle for interment.

BOWCOTT — The death took place last evening at the Royal Jubilee Hospital of Mrs. Ida Bowcott, wife of William James Bowcott, age fifty-two years, born in Herefordshire, England, and a resident of Sidney for twenty-three years. Mrs. Bowcott is survived by her husband, one son, Leonard Victor, of this city; two daughters, Mrs. Eileen Rainey, of 904 Cloverdale Avenue, and Mrs. Doris Ashley, of Sidney; one brother, Dan Davies, of Deep Cove, and a sister, Miss Annie Davies, in England. The remains are at the Sands Funeral Chapel and the time of the funeral will be announced later.

BALL—Funeral service was conducted yesterday afternoon at the Sands Funeral Chapel for Mrs. Minnie Adeline Ball. Relatives and many friends were in attendance, and the floral tributes were many and beautiful. Rev. Canon Stocken officiated, and the hymns sung were "Peace, Perfect Peace" and "Abide With Me." The remains were forwarded to Vancouver on the night boat, and a short service will be conducted this morning at 11 o'clock at Center & Hanna's Funeral Chapel, and burial will be made in the family plot, Mountain View Cemetery.

Charge Withdrawn

VANCOUVER, Aug. 17.—Walter F. Bell, charged with manslaughter, has been released in police court from his bail bonds. City Prosecutor W. M. McKay asked that the charge be withdrawn. The charge arose out of the death on June 17 of Ernest Victor Miller, who was fatally injured by an automobile alleged to have been driven by Bell. In allowing the withdrawal of the charge, Magistrate Shaw said that the relatives of the deceased man could lay the charge again if they could produce sufficient evidence to warrant action.

Vancouver Editor Remanded for Week

VANCOUVER, Aug. 17.—Robert Bracken, editor and publisher of a Vancouver weekly, and Edward Marshall, reporter of the same publication, were arraigned in police court this morning and remanded for one week on charges of defamatory libel.

Bracken and Marshall were arrested Thursday afternoon on warrants issued by Detective M. T. Phipps, of the Victoria police force. The charges are based on an article in a recent issue of the Bracken publication, in which an alleged attack on the Victoria police department is made.

"Caught rod-handed!" as the small boy said when found fishing on Sunday.

HEAD-FIX

FOR

Sick and Nervous Headaches

NEURALGIA and RHEUMATIC PAINS

NO OPIATES or INJURIOUS DRUGS

Just what your physician would prescribe in separate form

At all druggists

35c PER BOX

THE VANCOUVER DRUG CO., LTD., Special Agents

Vancouver Delegate to Pan-Pacific Meeting

JUDGE HELEN MacGILL

Outstanding among women's gatherings of the year will be the Pan-Pacific Conference of Women this month in Honolulu, to which four Canadian women were named as delegates—Judge Helen MacGill of Vancouver, Judge Emily Murphy of Edmonton, Mrs. D. S. Scott of Vancouver, and Miss Charlotte Whitton of Ottawa. Judge MacGill sent a valuable paper on juvenile court problems and possibilities to be read at the conference.

Three Airplane Assaults On South Polar Regions Will Be Launched Soon

By JOHN L. COOLEY

Associated Press Science Editor.

(Copyright, 1928, the Associated Press.)

NEW YORK, Aug. 17.—Down to the dead land that towers above the bottom of the world three bands of explorers sail in the next few months to pit the airplane against the defences of Nature's most formidable stronghold—Antarctic.

Whether aircraft that can carry men across the oceans, across the Arctic wastes, even to the North Pole, will surmount the barriers of gale and storm, ice and mountain, that have kept the South Pole continent a land of mystery will soon be determined by Commander Richard E. Byrd, Capt. Sir Hubert Wilkins, Commander Douglas George Jeffery, Royal Navy, retired, and their respective parties. Aviators have great faith in the modern plane, but they know that this task is the hardest ever assigned to it. Antarctic weather is the worst in the world.

The Byrd Expedition planned to start on its $500,000 venture about the middle of this month. Most of the fifty-five men and virtually all of the elaborate equipment will travel to Dunedin, New Zealand, aboard the barkentine Samson, although the commander himself plans to leave about a month hence. From New Zealand the explorers will steam across the southern ocean to the Bay of Whales, a threshold to Antarctica on the Ross Sea ice barrier, there to establish the base of operations. They hope to reach this point by January 1, Summertime in the Antarctic.

The Wilkins Expedition, smaller than Byrd's, plans to leave a California port in October, proceeding first to Panama, where it will board a whaler for the long voyage to the Ross Sea, where it, too, will start work. A whaling vessel will bring the little party north when its work is over.

Jeffery, a veteran of the last Shackleton Expedition to the Antarctic, sails south from New York in September, expecting to return in May. He is chartering a ship.

MORE THAN ADVENTURE

Something more than a spirit of adventure, more than a desire to give the aeroplane another strenuous workout, is sending those pioneers into the most inhospitable region on the globe. The vast South Polar continent, nearly as large as the United States and the mainland of Canada together, is the last great geographical challenge to science. Buried under a colossal ice cap, it has given only fragmentary interviews to the geologist, meteorologist, oceanographer, paleontologist, biologist and the other biographers of the planet Earth.

Now, however, science is taking to the air and, given good luck, its representatives with the forthcoming expeditions should see and learn more about the Antarctic in a few days than the men of sledging days saw and learned in years.

The persistent efforts of explorers since the time of the famous Captain Cook have gleaned such scant information about this frozen land that even today sections of its outline must be drawn by guess. Parts of the coast and their immediate hinterlands have been explored rather thoroughly and have yielded valuable data, but the narrow stretches of the far interior seen by Amundsen, Scott and Shackleton are the only recorded glimpses of the continent's heart.

There Antarctica lies, surrounded and covered by ice—a huge white dome with the South Pole near its centre, perched on a plateau nearly two miles high, and the remainder of its 5,000,000 square miles tapering to the Atlantic, Pacific and Indian oceans.

The ice heap is believed to extend down to the sea at nearly all points. It terminates generally in towering, unscaleable ice cliffs, from which break huge bergs, covering the ocean with white mountains and closely packed ice that hold ships at bay.

Parts of the coast are more accessible than others, and it is from two such points that the three expeditions purpose to operate. A glance at the map shows two great indentations, or gulfs—one, Ross Sea, opposite New Zealand; the other, Weddell Sea, across from South America.

TAKE DIFFERENT ROUTES

The Byrd and Wilkins parties plan to launch their aerial assaults on the interior from Ross Sea, or rather from the ice barrier that chokes more than half of that ocean arm. It was from this barrier that Amundsen and Scott started on their trips to the Pole. Jeffery expects to attack from the shore of Weddell Sea, and will therefore be across the continent from the other two leaders.

The three zones of flight, as mapped in advance, will hardly overlap, if at all. Byrd plans to fly eastward over what is called King Edward VII Land; in addition, of course, he will attempt a flight to the South Pole, which Amundsen and Scott reached after laborious sledge journeys.

Sir Hubert proposes an eastward flight across the unmapped, unseen coast between Ross Sea and Graham's Land, the western boundary of Weddell Sea. He does not contemplate a hop to the Pole.

Jeffery's effort will start from a base on the west coast of Graham's Land. He plans to do his exploring eastward to Goat's Land, which lies on the other side of Weddell Sea. He may also try a trip to the Pole and across the continent to Ross Sea.

DAWN IS EPIC OF GREAT WAR

MOTION PICTURES PRESENT CLASSIC THAT WILL GO DOWN TO POSTERITY

Film Is Free From Racial Hatred and Does Not Stimulate Any Feeling of Bitterness

Every so often an author contributes a book to the public which, by virtue of its excellence, the thoughts contained therein, and its phraseology, is passed down to posterity as a classic.

"Dawn," while not being a book, is a classic nevertheless. A classic from the motion picture world which has received the approbation of everyone wherever it has been shown.

A member of The Colonist staff was privileged to see the pre-view screening of this film, produced by the British and Dominions Film Corporation, Ltd., at the Coliseum Theatre yesterday afternoon.

When "Dawn" is officially opened to the public, go and see it. It is not a motion picture that comes here every week. It is an epic. A classic among films. It has a story to tell apart from the tragedy of the Great War that is so ably portrayed. It tells a story that the world is more ready to listen to today than ever before. It tells the story that long before the war had come to an end, men were tired of fighting. Peace was what they wanted. And the picture tells why they wanted it.

"Dawn" tells the true story of the Edith Cavell tragedy as nearly as the truth is available. Some doubt, however, still clouds what actually happened. There is nothing in the picture that would stimulate or create bitterness between nations. Any despicable action that might be portrayed can readily be traced to the character of the man, rather than the policy of a nation.

After seeing the picture one is left with a clearer understanding of why Edith Cavell was shot. She chose between living in observance of the military laws of the time or the laws of humanity. War is abnormal, and one quickly realizes that Miss Cavell received punishment of which she had been forewarned. The penalty of aiding prisoners of war to return to their battalions was death. A proclamation to that effect had been made, but she chose to succor the escaped prisoners. She was placed on trial, but when asked if these men she had aided were delivered to a neutral country she was compelled to answer in the negative. The result was that the military order sentencing her to death was issued.

The role of Edith Cavell is acted in an inimitable manner by Sybil Thorndyke. The scenes of the play are actually laid in Brussels, where the tragedy took place. The means by which she aided escaped prisoners is depicted with a truthfulness that gives credit to Madame Bosart, who was one of the leaders of the organization of thirty-four men and women of whom Miss Cavell was the leader. Madame Bosart, because of her association with the tragedy, and because she also was arrested by the Germans at the same time as Miss Cavell, was able to give a true picture of the courtroom scene and also the activities of her leader.

Very few pictures have been shown in Victoria that can equal that of "Dawn," so Victorians would be well advised to see it.

Merchants Asked To Assist City In Decorations

MAYOR J. Carl Pendray issued an appeal yesterday to all merchants to put out their flags and decorate the city next week during the holding of the Provincial Fair at the Willows Exhibition Grounds. The exhibition will be officially opened at 3 o'clock, Monday afternoon. Wednesday will be Citizens' Day. A big parade will be held on this day. The Mayor stated yesterday that the entries received for the exhibition this year are the largest on record. So many entries have been received in the livestock section that the city has had to make special provision for the stabling of horses.

Africa Maru Due Here From East About August 21

According to Rithet Consolidated, Ltd., the Osaka Shosen Kaisha liner, Africa Maru, is due here from Japan about August 21.

On board the vessel are 4,604 bales of silk, 209 measurement tons of silk goods, 360 tons of Seattle cargo, 1,090 tons of overland cargo and 142 tons of intercoastal cargo.

There are thirty-eight steerage passengers and one first-class for this port, with thirteen first-class and twenty-four steerage for Seattle.

A certain salesman was proposing to his best girl.

"And, sweetheart," he finished, "I'll lay my whole fortune at your feet."

"It isn't a very big fortune," she reminded him.

"I know, dear," he replied, "but it'll look awfully big beside your little feet!"

Cholera Infantum

The Fatal Disease Of Children

Dr. FOWLER'S EXT-OF WILD STRAWBERRY

Is a valuable preparation that has been on the market for the past eighty years.

It has no equal for offsetting the vomiting, purging and diarrhoea of cholera infantum.

Price, 50c a bottle, at all druggists or dealers, put up only by The T. Milburn Co., Limited, Toronto, Ont. (Advt.)

Autumn Felts

New Shapes and Shades to Match the Fall Apparel

There is smartness and novelty in the fascinating new styles and there is abundant color variety, too. Notably smart are the models of peach beige, platinum grey, lido blue, rose, almond, red leaf, navy, parchment, complexion and cafe cream. Prices

$3.95 to $10

Phone 3983 **Scurrah's** LIMITED 728-730 Yates St.

HART OIL HEAT

A RECORD IS BETTER THAN A PROMISE

PLUMBING HEATING McDOWELL & MANN Phone 1715 OIL BURNERS

If You Want Something Made to Order or Repaired

Consult the Disabled Soldiers.

The Red Cross Workshop

584-6 Johnson St. (Just Below Government) Phone 2169

AIRFORCE OFFICERS KILLED IN CRASH

DIGBY, Lincolnshire, Aug. 17.—Three officers were killed in a crash which followed a collision between two Royal Air Force planes at the training school here.

Pilot officers A. G. Cole and B. G. Dolier died in the wreckage, while Flying Officer A. R. Peather died shortly after being removed. His death was the fifty-sixth Royal Air Force fatality in 1928.

The teacher was angry when Willie appeared ten minutes late for school. "Why are you late?" he asked, sharply. "Please sir," replied the sinner, "it was late when I started from home." "Then why didn't you start early?" "Please sir, it was too late to start early."

Don't Let the Heat Bother You!

SHREDDED WHEAT

Crisp crunchy, oven-baked -- keeps you fit on hot days -- Easy to digest

Refreshing with cool milk and fruit

TRISCUIT A real whole-wheat cracker

MADE AT NIAGARA FALLS · VISITORS WELCOME

BROUGHTON STREET DEPOT

Open Day and Night

Providing for the Motorist an EXPERT AND CONTINUOUS SERVICE

OVERHEAD LUBRICATION

Gas Treated With Motor-Elixir "The Speed Flash"

More Miles Per Gallon—More Motoring Per Mile. No Extra Cost—29c

Monthly Storage With Service on Cars Washing, Greasing, Simonizing

Tourists' Parking—24 Hours $1.00 In and Out as Desired

MATSON'S

Service and Storage Depot

BROUGHTON (At Broad)

KIRKHAM'S Money-Savers

Icing and Bar Sugar, 3 lbs. for ..... 25¢	Finest Pastry Flour, 10-lb. cotton sack ..... 45¢
Fancy Pack Crab Meat, ½-lb. tins ..... 29¢	Large Santa Clara Prunes, regular 18c lb., 2 lbs. ..... 27¢
Kellogg's Corn Flakes, 3 packets for ..... 29¢	New Black Cooking Figs, 2 lbs. ..... 23¢
Dishco Sliced Pineapple, 2 large tins ..... 25¢	Economy Blend Tea, Ceylon Pekoe, per lb. ..... 49¢

New Shipment Canned Peas and Corn, 2 tins ..... 27¢

New Orange, Lemon and Citron Peel, mixed, per lb., 25¢	Choice Seedless Raisins, 2 lbs. ..... 25¢
Beehive Corn Syrup, 2-lb. tins, per tin ..... 15¢	Finest Japan Rice, 3 lbs., 23¢
Welch's Grape Juice, pts., 35¢ quarts ..... 68¢	New Cleaned Currants, 2 lbs. for ..... 35¢
Ready-Cut Macaroni, 2 lbs for ..... 18¢	Kellogg's Bran Flakes, 2 pkts. for ..... 25¢

Tooth Brushes, regular 15c and 25c. Special, 10¢ and 15¢

Royal Crown Soap, per carton ..... 21¢ Lifebuoy Soap, 6 cakes ..... 48¢	Royal Crown Ammonia, 3 pkts. for ..... 25¢

Ramsay's Cream Sodas, regular 25c cartons for ..... 19¢

Fresh-Made Lemon Snaps, regular 25c lb. ..... 19¢	Melba Toast, just in; large packets ..... 19¢
Christie's or Weston's Fancy Assorted Biscuits, 1-lb. cartons ..... 42¢	Peanut Chocolate Crisp, regular 40c lb., for ..... 27¢
Swedish Brit Bread, regular 35c packets ..... 25¢	Lemon and Orange Slices, regular 35c lb. for ..... 25¢

Nice Ripe Plums, basket 35c	Fine Bananas, dozen 32c

Fresh Cantaloupes, 15¢ and 10¢	Sweet Valencia Oranges, dozen, 50¢, 40¢ and ..... 25¢
Nice Juicy Lemons, dozen ..... 25¢	Good Cooking Apples, 5 lbs. ..... 25¢
Ripe Bartlett Pears, dozen ..... 35¢	Ripe Tomatoes, 2 lbs. ..... 25¢
California Grapefruit, 4 for ..... 25¢	Nice Ripe Apricots, box $1.10
Seedless Grapes, 2 lbs. ..... 25¢	Fresh Blackberries, 2 bskts. 15¢

Fresh Watermelons, half or whole, lb. 6c	Golden Bantam Corn, dozen 30c

Good Local Potatoes, 12 lbs. 25¢	Green String Beans, 5 lbs. ..... 25¢
Large Head Lettuce, each ..... 10¢	Fresh Carrots, Beets, Green Onions, 3 bunches for ..... 10¢
Large Long Cucumbers, each, 10¢	Fresh Celery, 15¢ and ..... 10¢

Finest Alberta Creamery Butter, per lb., 47¢; or 3 lbs. for $1.38

Mild Sugar-Cured Breakfast Bacon, piece cut, per lb. ..... 37¢	Mild Cheese, per lb. ..... 27¢
Home-Cooked Ham, sliced, lb., 47¢	H. A. Loaf Cheese, per lb. ..... 35¢
Home-Cooked Corned Beef, sliced, per lb. ..... 25¢	Domestic Shortening, per lb. 19¢
English Potted Meat, per lb., 19¢	Pure Salad Oil, large bottle. Regular 50c for ..... 39¢

Mild-Cured Cottage Roll, smoked or sweet pickled, per lb. 30c

FRESH-KILLED LAMB, VEAL AND POULTRY FROM OUR OWN PLANT

LOCAL SPRING LAMB	Boiling Fowl, 3 to 4 lbs., per lb. 25c
Shoulders, per lb. 27c	Frying Chickens, per lb. 33c
Legs, per lb. 39c	Roasting Chickens, lb. ..... 45¢
Lamb's Head, with tongue, each, at ..... 10¢	Fresh-Killed Rabbits, lb. ..... 25¢
MILK-FED VEAL	No. 1 QUALITY BEEF
Shoulders, per lb. ..... 25¢	Rump Roasts, lb., 28¢ and ..... 25¢
Legs and Rumps, per lb. ..... 32¢	Rolled Roasts, lb. ..... 25¢
Stewing Veal, per lb. ..... 15¢	Pot Roasts, 3 to 6 lbs., per lb., 15¢
Minced Beef, 2 lbs. ..... 35¢	Beef Sausage, 2 lbs. ..... 25¢
	Pork Sausage, 2 lbs. ..... 55¢

Young Red Salmon, whole or half fish, per lb. ..... 15¢	Fresh-Caught Cod, filleted, lb., 15¢
Red Spring Salmon, lb. ..... 22¢	White Spring Salmon, lb. ..... 15¢

H. O. KIRKHAM & CO., LIMITED

Grocery Phones 178-179 — **612 Fort Street** — Butcher & Provisions 5521-5520

Delivery Dept. 5522 — Fruits 5523 — Fish Dept. 5521

A MISTAKE

One day Mrs. Gladstone was discussing with some ladies a knotty problem, while her husband was upstairs busy in his study.

As the discussion proceeded, one of the ladies exclaimed with a sigh —"Well, there's One above who knows it all."

"Yes," said Mrs. Gladstone, "William will be down in a minute, and he will tell us all about it."

Recognized in every corner of the globe as the finest of all Rye Whiskies.

"CANADIAN CLUB" WHISKY.

Sold the World Over

HIRAM WALKER & SONS LIMITED
DISTILLERY AND HEAD OFFICE: WALKERVILLE, CANADA
ESTABLISHED 1858

Write to our Montreal Office, 517 Phillips Sq., for one of our FREE PATENT WALL BOTTLE-OPENERS

This advertisement is not published or displayed by the Liquor Control Board or by the Government of British Columbia.

FINAL FIGURES ISSUED UPON ALBERNI COUNT

Mayor Hanna, of Alberni, Had Majority of 189 Over Mr. Rushton in Alberni Riding

FINAL TALLY FOR VANCOUVER CITY

The final figures on the return of Mr. L. A. Hanna for Alberni riding, showing a majority of 189, indicate that Mr. T. A. Barnard took sufficient votes from the other candidates to make the new member representative of a minority of the electors of the district:

The figures were:

L. A. Hanna, Liberal, 1,157.
P. Rushton, Conservative, 968.
T. A. Barnard, Independent Labor, 250.

VANCOUVER

VANCOUVER Aug. 17. — Final count in the Vancouver City riding for the provincial general election on July 18 made no changes in the standing of the candidates. The figures, as announced by the returning officer, are:

	Ordinary	Absentee	Total
Shelly	16,404	1,082	17,487
Spencer	15,705	1,012	16,717
Maitland	15,522	977	16,499
Dick	14,987	981	15,968
Kirk	14,974	969	15,943
Walkem	14,833	936	15,769
Donaghy	12,481	697	13,178
Mrs. Smith	11,861	653	12,514
Almond	11,199	619	11,818
Thompson	10,539	562	11,101
Sterling	10,510	537	11,047
Hogg	10,396	552	10,948
McInnes	5,794	232	6,026
Skinner	4,091	132	4,223
Pelton	930	47	977

DELTA

CLOVERDALE, Aug. 17.—Final count in the provincial election contest in Delta gives the following result: J. W. Berry, Conservative, 2,562; A. D. Paterson, Liberal, 2,035.

Mr. Berry received 194 absentee votes and Mr. Paterson, 161.

There were fifty ballots rejected, thirty-six names not being on the voters' list and the others being rejected for irregularities.

BRITISH ROAD WILL TEST FIR

Douglas Fir Creosoted Ties to Be Subject of Experiments by Southern Railway

LONDON, Aug. 17.—The prospects of marketing Empire-grown timber in Great Britain are surveyed in a report of the Imperial Economic Committee which is published here and which indicated that there is a large undeveloped range of resources.

It is suggested that the Dominion and Colonial Governments consider adopting the example of India, which has appointed one of the foresatry officers to London to keep in touch with large British users if the forestry research committe suggestion is accepted. The committee believes that any large supplies of soft woods that are to be obtained must be forthcoming from Canada.

Attention is specially directed to the possibilities of extending the use in Britain of Douglas fir from British Columbia. The Southern Railway has arranged to test Douglas fir sleepers creosoted in Canada, with a view to determining whether the objection to the use of these arise from unsuitable creosoting treatment.

Not Accidental Death

PORT TOWNSEND, Wash., Aug. 17.—Stanley Mitton was shot first at long range and Bailey at close range, was the assertion made today by Robert Morris, Seattle criminologist, investigating the double killing of Mitton and Frank Bailey on a hunting trip Monday night.

The theory accepted by the coroner's jury was that Mitton was shot by Bailey by accident, who then in remorse turned the gun on himself.

HARD LUCK

Tommy was taking dinner to his father, a roadmender. On his way, he saw a man repairing the grate over a drain.

"My brother lost 'arf-a-crown down that drain," remarked Tommy with interest.

"Well, young man," said the workman, his eyes lighting up, "you'd better get a move on with that dinner before it's cold."

In about half an hour Tommy returned to find the man still at the drain.

"Are you quite sure it was in this drain the arf-crown was lost?" he asked.

"Yes," replied Tommy, "because I saw my father get it out."

Nervous Young Man (after admittance to registrar's office, accompanied by blushing maiden)—We-we want to g-g-get—

Registrar (busily)—Sit down, please. I'll join you in a moment.

CANADIAN NATIONAL RAILWAYS

"Confederation"

Leave Vancouver daily at 9:30 a.m. for Kamloops, Jasper, Edmonton, Saskatoon, Regina, Brandon, Winnipeg and Toronto. This train carries up-to-date all-steel equipment, including standard and tourist sleeping cars, also drawing-room compartment library, observation car radio equipped.

The "Confederation" makes connection with morning trains out of Toronto for other points.

"Continental Limited"

Leaves Vancouver daily at 9:50 p.m. for Montreal via Kamloops, Jasper, Edmonton, Saskatoon, Winnipeg and Ottawa. This train also handles through sleeper from Vancouver to Kelowna, via Armstrong and Vernon.

Reservations arranged, tickets from Victoria, City Ticket Office, 911 Government Street. Telephone 1242.

Ambassadors of Empire Cheering Canada

HERE we have the fifty heralded "Ambassadors of Empire," winners from among thousands who competed in a contest of the Allied Newspapers of Great Britain to gain a free tour of the Dominion under the joint auspices of the Cunard Line and the Canadian National Railway, questions of the competition being based on knowledge of Canada. They are seen aboard the ocean liner Ss. Alaunia, giving three rousing cheers for the country they are to inspect from coast to coast. How they fared aboard ship is expressed in a phrase from S. Nicholson, of the Allied Newspapers, an English journalist accompanying the tour: "A continuous round of merriment and unexcelled esprit de corps."

Excavations Inspector To the London Museum Picturesque Character

The resignation of Mr. G. F. Lawrence—or "Stoney Jack" as he is known to every navvy in London—from his position as Inspector of Excavations to the London Museum, St. James, make it possible to reveal the romantic story of his work and of his mysterious antique shop at Wandsworth, writes H. V. in The Daily Express.

Forty years ago Mr. Lawrence realized that unless some man appointed himself treasure-hunter to London, priceless relics of Roman, Saxon, Mediaeval and Tudor London would be cast on the rubbish heap during the great rebuilding of the city. It then began that every time a city building was pulled down a familiar figure, outside or inside the boarding, was a short, broad-shouldered, spectacled man endowed with a Job-like patience. Only the navvies knew that his pockets were heavy with half-crowns!

They soon nicknamed him "Stoney Jack" because he would give good money for any dirty old stone, any old brick-end or scrap of iron found beneath the pregnant soil of London. During the lunch hour they would quietly emerge and slip into his hand any peculiar object found during the digging. There would be a swift passage of silver, and "Stoney Jack" would depart carrying his old brown bag and wearing the smile of a satisfied cherub.

NEW ZEST TO NAVVY

Naturally his fame spread. His presence gave a new zest to navvying. He could not cope with his popularity! He therefore opened a little shop, which he still keeps, in West Hill, Wandsworth, to which the workmen could, when their day's work was over, secretly bring their discoveries.

It is perhaps the strangest shop in London. The shop sign over the door is a weather-worn Ka-figure from an Egyptian tomb, now split and worn by the winds of nearly forty Winters. The windows are full of an astounding jumble of objects. Every historic period rubs shoulders in them. Ancient Egyptian bowls lie next to Japanese sword guards, and Elizabethan pots contain Saxon brooches, flint arrow-heads, or Roman coins. Behind the counter, "Stoney Jack," a cigar between his teeth, his kind, lovable face wreathed in smiles, has always been ready to help the amateur archaeologist or to cut his prices in two for the impoverished enthusiast, for he has no commercial sense.

RENDEZVOUS

This shop drew from the mystery which is London a number of people in terested in the past. We would make it a Saturday rendezvous. We would meet the most unlikely people there. I became a "member" early in my career, when, in fact, I was a schoolboy. I used to save up my money and take a day trip to London from the Midlands for the pleasure of hearing G. F. Lawrence talk about anything while I prodded round in search of a cheap Roman pot or, if flush with money, which rarely happened, an Egyptian bronze or a string of mummy beads. This was the social side of "Stoney Jack's." His customers were his friends. But the real object of his shop was achieved when in walked a big navvy with a sack over his shoulder.

"'Ere you are, guv'nor! What's it worth?"

And out would fall on the floor crushed metal imbedded in London clay, perhaps the head and shoulders of a Roman god or the thin gold links of a Tudor necklace.

No workman ever questions "Stoney Jack's" assessments. His scrupulous honesty—his habit of handing out a five-pound note at a later date when a "find" has proved of greater value than at first appeared—have won respect and affection for him wherever men handle spade or pick.

When the London Museum, St. James, showed good sense in securing the services of this inspired treasure hunter, the shop became merely a receiving depot for the museum. Lawrence loved his museum. Every interest in life took second place to it. During his career he has added over 12,000 objects to the collection, every one of them found in London soil, and 98 per cent of them brought with a great air of secrecy and mutual understanding to the queer little shop in Wandsworth.

STRANGE HAPPENINGS

Strange things have happened in this shop. Some may not be told. No man, except G. F. Lawrence, has any idea of the treasures which the soil of London has given up within the last few years when the foundations for higher and heavier city buildings made it necessary to dig deep down beyond Victorian levels.

The most sensational event took place on a Saturday night a few years before the war, when workmen entered with a sack and spilt on the floor many great lumps of caked earth:

"We've struck a toy shop, I think, guvnor!" was the comment of one navvy as he indicated various bright streaks in the earth.

When the man had gone Lawrence took the earth into his kitchen and washed it. To his astonishment he saw tangled gold chains of Tudor design, engraved stones of the Stuart period, cameos, carbuncles, rings and amethysts, cut in many a delicate shape, fall from the moist soil. The workmen returned in a day or so carrying knotted handkerchiefs full of jewels! They appeared at intervals for a month with handkerchiefs bulging with twisted Tudor gold chains! That was how the greatest hoard of Tudor and Stuart jewelery ever discovered was preserved for the nation. One room at the London Museum is full of it. It is one of the sights of London. There are selections in the British Museum and the Guildhall.

GRIM HUMOR

"Stoney Jack" has a grim sense of humor. During the war he took an omnibus ride with an invisible passenger. She was an Anglo-Saxon woman found in an ancient cemetery at Mitcham. She must have been a magnificent creature 1,300 years ago, six feet high at least. Lawrence carefully gathered her skeleton in a suitcase and boarded the omnibus.

"I laughed all the way home," he said to me, "as I looked at the placid, solemn faces opposite to me, wondering exactly what expression they would assume could they have seen inside my suitcase!"

The woman of the omnibus ride is to be seen today in the London Museum exactly as she was found, with the bronze ornaments buried with her lying among her ribs.

Once Lawrence received a letter from a workman telling him that "old iron" had been found in the Thames near London Bridge. Lawrence set off at once for the workman's house at Deptford and discovered the family taking tea at a table piled with Viking battle axes!

Lawrence paid for them and went away with his brain on fire. The next day the workman, appearing at Wandsworth, shot another sackful of Viking axes on the floor, also a Viking spear shaft inlaid with silver, a pair of Smith's tongs, and the only grapnel of a Viking boat ever found in this country.

This find was dated at about A.D. 1011, and Lawrence has built a romantic picture of the distant drama: how 900 years ago a party of Danes raiding London found their boat overturned and were forced to swim for their lives. All their heavy equipment sank to the bed of the river.

Countless are the stories which could be told of "Stoney Jack's" forty years' treasure hunt in London; countless are the queer stories that could be told about his shop; of the weird things psychic people have discovered there from time to time, and of the firm friendships made over its small counter under the serene scrutiny of Egyptian mummies and the stern gaze of Roman senators.

"What am I going to do with my retirement?" said Mr. Lawrence to me. "Go on collecting, of course! Instead of one museum, I shall now collect for them all. Canadian and American museums have discovered me. I am going to have a busy retirement!"

It is my belief that when the archaeological history of the last forty years is written, "Stoney Jack" will stand in this period as Roach Smith did in Victorian London. No other man has saved so many relics of ancient London for the education and pleasure of future ages. He is one of London's unknown benefactors.

Many a man who seems to be on easy street is only on easy payment street.

Try the New **Cuticura Shaving Stick**
Freely Lathering

City & District

May Convene Here — Mr. J. Hooper, president of the Canadian and American Tourist Association, was in the city yesterday conferring with Mr. George I. Warren respecting a proposal that a convention of all members of the organization should be held in this city next year.

To Inspect Vessel—The members of the Chamber of Commerce have been invited by Mr. E. E. Blackwood, agent for the Puget Sound Steamship Company, to take the opportunity on Sunday of inspecting the steamer Iroquois, which is entering the trade between here and Seattle instead of the Sol Duc. The Iroquois, Mr. Blackwood stated in his letter, would accommodate eighty automobiles.

Is Elected Chairman—It was announced at the meeting of the directors of the Chamber of Commerce yesterday that the automotive section of the chamber had elected Mr. A. E. Humphries as chairman. The latter attended the meeting yesterday, being entitled to take his seat on the directorate by reason of being head of the group.

Canada's Industrial Outlook Satisfactory

The most impressive feature of the economic situation is the extent to which the population stands to profit from the productive efforts in which it is engaged, says the Bank of Commerce monthly letter. Agriculture of course commands first attention at this season and, while the outlook for the farmers cannot yet be definitely determined, growing conditions over the greater part of the country have been as favorable as could be desired. The lumber industry has been maintained in the stronger position established a few months ago, for while there has been a seasonal slackening in logging operations in British Columbia, the saw mills are disposing of their products in a firm market and there are signs of further improvement in the fundamental conditions affecting the industry.

The catch of sockeye salmon on some of the principal rivers in British Columbia has been small, but better results are reported from other fishing grounds and recently there have been heavy runs of pinks, indicating that there will be a large pack of that variety. Most of the Alaskan canneries have had a successful season and their packs are estimated to be larger than in 1927. The Atlantic Coast fishermen, having landed larger Spring catches than in the first part of 1927, sold these at satisfactory prices. The fleet is now on its Summer trip, the most important of the year, and the size of the catch will not be known for some time. The market has weakened slightly during the past month, but it is expected to be firmer than in some former years when prices were so low as to cause distress to many fishermen.

The usual seasonal change has taken place in the steel and automobile industries, namely, a decline in operations, and there is also less activity in certain other branches of manufacture which by this time have reached their dullest period. Production of pulp and paper has also fallen off slightly owing to the smaller requirements of publishers, and the cotton and woolen mills are finding it difficult, in the face of intense world competition in the textile trades, to maintain even their present production schedules which are less than the rated capacity of the plants.

In regard to the pulp and paper business there appears to be a growing sentiment in favor of some form of rationalization and in some quarters it is believed that this will be brought about by the Provincial Governments, which retain control of the greater part of the timber lands and which are unwilling to see the country's wood resources unprofitably exploited, as they would be if prices dropped much below the present level. The Governments also have some responsibility to settlers who depend partly upon wood-cutting for their livelihood, and in the event of their intervening it is reasonably certain that they will endeavor to correct the present unsatisfactory situation in the pulpwood market, which is so overloaded that the settlers cannot secure a satisfactory price.

Manufacturing for Fall business in general merchandise has commenced under favorable auspices and many factories are working full time; indeed, some report a shortage in certain classes of skilled labor.

Mining and construction continue to be two of the strongest elements in the general business situation and to afford employment to the largest force of men ever engaged in these industries.

Safe Speedy Rel. **LUMBAGO**
Don't suffer with aching back. Don't live in dread of at tacks. Lumbago, Rheumatism, Sciatica, etc., yield to **T-R-C's**
50c and $1 at all druggists.

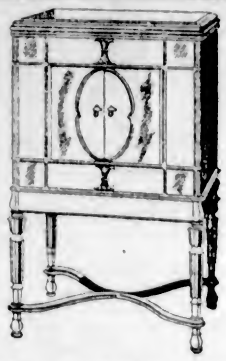

No Music So Perfect as That Played by the New

Electrola Victrola

From the merest whisper of sound to full orchestra volume—music so perfect that only the original performance can rival it in tone-quality.

Hear this new Electrola, and you will agree that modern science has created an entirely new instrument for the modern home. It operates direct from the light socket and, at the throw of a switch, can be used as a marvelous loudspeaker for your radio. Price $685.

Fletcher Bros. (VICTORIA) LIMITED
1110 Douglas Street

TODAY'S SPECIAL FOR YOUR BOY

Boys' Regular Muleskin Boot in brown, with good, heavy, flexible, long-wearing "Panco" sole. All sizes, 1 to 5, go on sale this morning. A regular $3.50 value for **$2.29**

STEWART The Shoe Man
1321 DOUGLAS STREET

Use an Electric Table Stove

Connects to any lamp socket —Convenient and Economical. Priced from **$3.25** Up

Hawkins & Hayward
Electrical Quality and Service Store
1121 Douglas St. (Cor. View)
Phones 643-2627

Write for Free Book
Send for handsome, free book, "Walls That Reflect Good Judgment." It gives valuable information on Gyprocandinterior decoration.
Canada Gypsum and Alabastine, Limited
VANCOUVER, B.C.

Fireproof Your Buildings
WITH "EMPIRE"
45BC
GYPROC
Fireproof Wallboard

For Sale By
Evans, Coleman & Evans, Limited, Victoria, B.C.
Johnson Brothers - - - - Victoria, B.C.
The Moore-Whittington Lumber Co., Ltd. - - - - - Victoria, B.C.

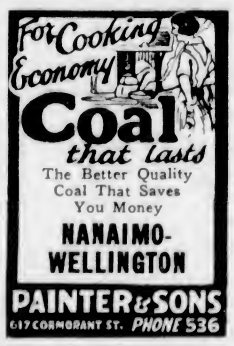

The Better Quality Coal That Saves You Money
NANAIMO-WELLINGTON
PAINTER & SONS
617 CORMORANT ST. PHONE 536

PSORIASIS
Eczema and All Skin Diseases
Take Our Herbal Remedies
Descriptive Pamphlet, also one on Loss of Manhood and Disorders of Men, free by mail. Advice free. Open 2 to 6 and 7 to 8 every weekday except Wed. and Sat., when closed all day.
Remedies by mail our specialty.
The English Herbal Dispensary, Ltd.
1359 Davie, Vancouver, B.C.
Canada's Oldest Herbal Dispensary

ANNOUNCEMENTS

A Message to Men—Moles, birthmarks, etc., which may make shaving a difficulty, may be removed by electrolysis with perfect safety. Twenty years' experience. Recommended by the medical profession. Miss Hanman, 503 Sayward Bldg.

Ask anyone who uses an I-on-a-co, he knows. You can also be counted amongst those who have been relieved by using the Original Wilshire I-on-a-co Belt. Office hours, 12 noon to 6 p.m. Phone 2362. Note the number, 504 Sayward Building.

Dressmaking and designing, 62; Sayward Building.

Excursion to Brentwood August 21. Princess Patricia leaves C.P.R. dock 2 p.m., arrives back 9 p.m.

CURTAINS

Finished the Better Way

8080—PHONE—8080

NEW METHOD LAUNDRIES, LTD.

Dyers and Dry Cleaners

TIRE REPAIRS

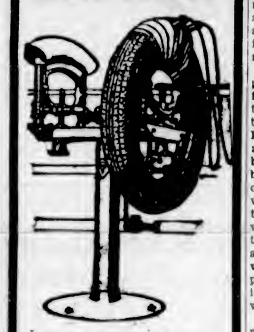

Let us examine your worn down tires, and get our advice as to whether they are worth

RETREADING or REPAIRING

TOM LUMSDEN

Phone 6277 853 Yates St.

Just Arrived

A New Importation of Genuine "Dresden" China

Visit Our Store and See This Pleasing Display

Mitchell & Duncan LIMITED Jewelers

Cor. Government and View Streets Phone 675

Lighthouse Keeper's Body Is Discovered

PRINCE RUPERT, B.C., Aug. 17.—Captain Sanders, Marine Department, has been advised by the captain of the steamer Princess Royal that he had been informed by a fisherman of the finding of the body of Ernest Maynard, lighthouse keeper of Addenbrooke Lighthouse, near Ocean Falls. The fisherman said the head was blown off with a shotgun, lying by the side of the body There were no other details and nothing to suggest if the tragedy had been accidental or suicide.

Maynard, a returned man, had lived in Prince Rupert for years, and is survived by a wife and family. For a long time he was keeper of Lucy Island lighthouse, near Rupert, but was transferred to Addenbrooke early in the Summer.

Rev. E. Turkington Dies

TORONTO, Aug. 17.—Rev. Edward Turkington, well-known United Church minister, is dead here. As a minister in the Presbyterian and later in the United Church, he served in many pastorates in Ontario and spent seven years in church work in the West, a part of this time as a missionary in the Yukon.

Vancouver Island

PILCHARDS ARE COMING CLOSER

FISHING UNUSUALLY BACKWARD THIS SEASON, NOW IMPROVING

Trolling, Hampered by Inclement Wind and Weather, Getting Better in West Coast

TOFINO, Aug. 17.—The pilchard fishing, which has been unusually backward this season, is at last giving some indication of coming to life again, and several local reduction plants have been doing a fair amount of business during the past two weeks, one hundred tons having been caught by the Gibson Brothers, of Ahousat, while business at the Northwest Fisheries at Mathilda Creek, and the plant at East Bay, Sydney Inlet, is reported to be on the up grade.

The fish have kept offshore about twenty miles, where only the larger, higher-powered boats could operate with any marked degree of success. But, according to report a mass movement of the fish towards the shore is taking place, and optimists are beginning to entertain the belief that the run, although very late, may yet prove to be profitable.

Spring salmon trolling has been poorer here this year than ever before, not altogether on account of the scarcity of fish, as because of the unpropitious weather conditions. During the last ten days of February, splendid catches were made, but March and April were almost barren of results, owing to the incessant cold rains, and windstorms, which, although none of them attained the proportions of a gale, were sufficiently heavy to keep the trolling fleet in harbor. May, June and July were better as far as winds were concerned, but the persistent prevalence of fogs retarded the fishing almost as much as the stormy weather of the preceding months.

During the last few days the weather has been fine and clear, and trolling has taken a turn for the better, one fisherman having cleared $100 in a day, with from $30 to $50 among the others on the same occasion was the average.

SEPTEMBER 12 DATE FOR METCHOSIN FAIR

Big Programme Arranged by Farmers' Institute—To Embrace All Lines of Agriculture

METCHOSIN, Aug. 17.—The annual Fall fair, under the auspices of the Metchosin Farmers' Institute, is being held on September 12 on the new institute grounds and in the Luxton Hall. The fair embraces all lines of agriculture, including fruit, garden produce, seeds, field crops, domestic science, poultry, rabbits, goats, dairy stock and sheep. Exhibits are being invited from all the residents of the southwest portion of Vancouver Island and the full support of the residents is asked for. This will be the largest fair ever attempted, part of the new ground being used for the first time. Sports will also be arranged, and teas will be served by the Luxton and Happy Valley Women's Institutes.

Buried at Courtenay

The funeral of Mr. John J. R. Miller, a pioneer resident of the district, took place on Tuesday. Deceased was in his ninety-third year and had been an inmate of Saint Joseph's Hospital for some years. He settled in the Little River district in the early days. Of late he had been confined to his bed and his passing was not altogether unexpected.

Girl Guides' Picnic

CHEMAINUS, Aug. 17.—The Girl Guides, with Mrs. C. D. B. Ross, had a very enjoyable picnic on Tuesday. Leaving Chemainus at 10 o'clock in the morning, they went by launch to Mr. McDonald's beach at Kuper Island. The day was spent in swimming and various amusements, the return trip being made after supper.

SCHOOL CHILDREN'S PICNIC

LAKE COWICHAN, Aug. 17.—The parents of the school children held a most enjoyable basket picnic on Thursday in the beautiful grounds of Mr. Garrison. Bathing and eating were the chief attractions of the afternoon. To Mrs. Billy Grosskleg, Mrs. Castley, Messrs. Jack Hatter and J. H. Warr too much praise cannot be given for the very capable way in which everything was arranged.

SERVICE AT COLWOOD

COLWOOD, Aug. 17. — Service will be held in St. John's Church on Sunday morning at 11 o'clock.

Ucluelet-Tofino Road Now Open For Motor Traffic

UCLUELET, Aug. 17.—An event of considerable local interest took place on Monday, when Mr. Stanley Pearson, of Port Alberni, accompanied by Mr. G. A. Jackson, of Long Beach, drove the first car from Ucluelet to Tofino, a distance of twenty-seven miles, over the new Ucluelet-Tofino highway. There is much satisfaction among the pioneers of the district, as they have been waiting for over thirty years for the completion of this road. As this road is now available for motor traffic, Mr. Peter Hillier has established a bus service from Ucluelet to Long Beach.

HELPLESS WOMAN SAVED FROM FIRE

Mrs. Thomas McDonald Makes Heroic Rescue of Daughter at Nanaimo River Falls

NANAIMO, Aug. 17.—Great heroism was displayed by Mrs. Thomas McDonald, pioneer, of Nanaimo River Falls, fifteen miles south of here, when she rescued her dying daughter. Mrs. Luther Brighton, from an upstairs room after the house became enveloped in flames.

When Mrs. McDonald discovered the house was on fire her first thoughts were for her daughter.

Unable to move her alone, she got assistance from two daughters-in-law, and the three women carried the helpless patient to safety. They had to grope their way through dense clouds of smoke. A few minutes after reaching the open air they saw all means of exit from the house blocked by flames.

Mrs. Brighton was removed to a neighbor's house, but reports state she is sinking rapidly today.

The house, with all its contents, was destroyed.

JUDGES APPOINTED FOR COMOX FAIR

COURTENAY, Aug. 17.—In response to an application to the Provincial Department of Agriculture the following have been appointed to judge at the Comox Fall Fair on September 12: Horses, sheep and hogs, Mr. John A. Turner, Uplands, Victoria; cattle, Mr. George C. Hay, manager of Vancouver Livestock Exchange; poultry, Mr. Harry Reid, Victoria; field crops, Mr. Cecil Tice, Field Crop Branch, Department of Agriculture, Victoria; fruit and vegetables, Mr. C. R. Barlow, Salmon Arm, B.C., and Mr. E. W. White, district horticulturist, Victoria; domestic science and women's work, Mrs. R. E. Nimmo, Saanichton.

FIRE DESTROYS MAPLE BAY MILL

VANCOUVER, Aug. 17.—Fire on Thursday destroyed S. M. Singer's sawmill at Maple Bay, near Duncan, and 30,000 feet of lumber. It spread to the adjoining bush, where it has been held, after covering three acres, according to Forest Branch reports.

AT Y.W.C.A.

Recent Y.W.C.A. guests include: Misses Ina and Mamie Good, Blair, Ont.; Mrs. and Miss Ramsbottom, Calgary, Alta.; Miss Eva Tanner, Owen Sound, Ont.; Miss Belva Tanner, Walkerton, Ont.; Miss Florence McGraw, Vancouver; Misses Lillie and Nan Armstrong, Edmonton; Misses McArthur, Winnipeg; Miss J. M. Stephen, Saskatoon; Miss A. M. Hammill, Toronto; Miss L. M. James, Ottleboro, Mass.; Misses L. J. Purves and M. Taggart, Toronto; Miss J. M. Johnston, Peace River, Alta.; Miss N. M. Edwards, Vancouver; Mrs. F. M. Huestis, Seattle; Miss C. Williamson, Seattle; Misses Nellie and Maud Smith, Denver, Colorado; Mrs. and Miss Bennett, Bremerton; Misses Gladys and Eileen Carlin, Armour, S.D.; Misses Amy Slater and B. Jones, New Westminster; Miss Wilba Cummer, Calgary; Misses M. and A. Johnson, Vancouver; Miss E. J. Wells, Doncaster, England; Mrs. and Miss Fisher, Mrs. Keffer, Hespeler, Ont.; Misses Muriel and Doris Manning, Toronto; Mrs. Gilbert, Vancouver, Miss Fawcett, Toronto; Miss Mabel Grainger, Creemore, Ont.; Mrs. C. P. Metcalfe, Port Hammond; Miss M. F. Montgomery, Qualicum Beach; Miss B. Ross, Misses Gibbons, Vancouver; Misses Dobbie, Ottawa; Miss M. E. Cook, Australia; Mrs. John Mitchell, Port Haney; Mrs. South and daughters, Cranbrook; Misses Barr, Miss Eda Marshall, Toronto; Mrs. J. McCallum, Ottawa; Mrs. S. W. Boothroyd, Calgary; Misses Elizabeth and Esther Thompson, Tacoma; Miss H. M. Smith, Oak Lake, Man.; Mrs. and Miss Williams, Fort Frances, Ont.; Miss A. Barnett, Stettler, Alta.; Miss Mary Holmes, Malvern, England; Miss A. K. Woodley, Bristol, England; Misses B. and J. Mahacket, Austin, Minn.; Miss McNolty, Miss J. A. Robertson, Saskatoon, Sask.; Miss A. Bridgman, Madison, Wisconsin; Miss Varda Evans, Casville, New York; Miss Nora Varney, Calgary; Mrs. and Misses D. and A. Kimberley, Peterboro, Ont.; Miss L. Loucks, Smith Falls, Ont.; Miss Healey, Vancouver; Miss Lilliam C. Niemany, Miss Elizabeth Potter, Indianapolis, Ind.; Mrs. Holt, Red Deer, Alta.; Miss Thelma M. Paquette, Toledo, Ohio; Misses Jenny Larson and Mabel Skene, Kenora, Ont.

Why Not Spend The Afternoon At Cordova Bay

You can get there and back for 50 cents. Buses leave Broughton Street Depot at 1:15 p.m. and 2:30 p.m. every day, returning at 5:30 p.m. Tea Rooms and Bathing Beach to amuse you.

Recent Bride and Groom and Attendants

—Photograph by Victoria Studio.

THE bridal party photographed at the reception at the recent Stewart-Wootton wedding, includes, in addition to the bride and groom, Miss Maureen King; Miss May Wootton, bridesmaid; Miss Cecilia Garesche (seated), maid of honor; Miss Kathleen Wootton (seated at right), bridesmaid; little Miss Clare King, and Mr. Edward May, best man. The bride, Mrs. Albert W. E. Stewart, was formerly Miss Bertha Louise Wootton, daughter of Mr. and Mrs. E. E. Wootton, Victoria Avenue.

Women's Clubs and Societies

Daughters of England

Members of the choir and their friends of Lodge Primrose, No. 32, Daughters of England, held a picnic on Monday last at the Summer home of Mrs. Gough, Mount Douglas Park. Tennis, boating and swimming was provided by Mrs. Gough. At the close of the evening a short address was given by the lodge president, Mrs. F. Oliver. The conductor of the choir, Mrs. L. Shrimpton, also spoke. Mrs. M. Sagar was convener, assisted by Mesdames Baron, Bissington and Gough. There will be a similar picnic at the Summer home of Mrs. Skett, Cordova Bay, on August 27, and all members of the lodge are invited. Further information may be obtained by phoning 5515L2.

St. Michael's W.A., Chemainus

On Thursday afternoon, under the auspices of St. Michael's and All Angels' W.A., a delightful tea was served at the beach. The tea table was attractively decorated with golden glow and African daisies. The affair was extremely well patronized, the members being kept busy dispensing teas, a brisk trade in home-made candy also being carried on. The proceeds of the afternoon amounted to $21. Those assisting were Mrs. Toynbee, Mrs. Spurling, Mrs. Aiken, Mrs. D. Clark, Mrs. Lang, Mrs. Knight, Miss E. Payne, Mrs. Stubbs and Mrs. Halhed.

Porter Chapter, I.O.D.E.

The monthly meeting of the Porter Chapter, I.O.D.E., was held at Mrs. J. Taylor's home on Tuesday afternoon, there being a good attendance of members. It was decided to hold a bridge and whist party in the hall on August 24. Plans were also under discussion for the sale of work to be held in September; a meeting will be held on August 28 at Mrs. Frank Reed's home to make final plans for the sale.

Weddings

MUIR—POPHAM

At a quiet wedding ceremony at the home of Rev. J. Campbell, D.D., Miss Lois M. Popham, of Port Angeles, and Mr. J. D. Moir, of Edmonton, Alberta, were united in matrimony at 5 o'clock on Thursday evening. A few friends of the bride and groom were present. The bride wore a charming gown of apricot georgette with hat to match, and was attended by Miss Mildred D. Schmittman, of Auburn Wash., who was gowned in navy georgette and cream lace. Mr. Garnet G. Morris, of Seattle, attended the groom. Guests who attended the wedding were Mrs. Garnet Morris, Mrs. H. L. Williams, Mrs. L. Savird, Seattle, and Mr. and Mrs. W. T. McCoy, of Vancouver. After the ceremony the bridal party attended a wedding supper at the Empress Hotel. Mr. and Mrs. Moir will spend two weeks visiting friends in the United States, after which they will return to Edmonton, where they will reside, and where Mr. Moir is connected with the Toledo Scales Company.

GOMERCICH—ARBANAS

NANAIMO, Aug. 17.—A pretty but quiet wedding took place yesterday afternoon at 2:30 o'clock in St. Paul's Church when Rev. Mr. Hitchcox united in holy bonds of matrimony Miss Manda Arbanas, of Union Avenue, Vancouver, to Mr. Stephen Gomercich, of South Wellington. The bride looked charming in a white crepe de Chine gown with a veil of net lace and orange blossoms. She was attended by Miss Angelina Gergich, of South Wellington, while the groom was supported by John Nigovon. After the ceremony the happy couple journeyed to South Wellington where a reception was held for them.

Long Beach, Ucluelet

Mr. and Mrs. Stanley Littleton, of Alberni, are in Ucluelet on account of the sudden illness of Mrs. Littleton's mother, Mrs. A. H. Lyche.

Mr. and Mrs. Thomas Anderson have returned to Ucluelet after visiting up-Island points.

Mr. Peter Hillier has left on a short business trip to Port Alberni and Nanaimo.

Mrs. W. Picket and family, of Port Alberni, are visiting in Ucluelet as the guests of Mr. and Mrs. Thomas Tugwell.

Excursion to Brentwood August 21. Princess Patricia leaves C.P.R. dock 2 p.m., arrives back 9 p.m.

Institutes Have Fine Displays at Exhibition

Women's Work Will Be Much Stronger Line This Year Than Formerly—Some Features of Demonstrations

With the entire upstairs floor of the women's building at the fair at their disposal, the Women's Institutes this year have exercised their opportunity to stage one of the finest exhibits they have ever given in Victoria. It will include displays of collective and individual institute members' work; the three institutes exhibiting as such will be Colwood, Luxton and Happy Valley and Victoria.

Mrs. William Peden is acting as general convener.

The Provincial Women's Institute Board has also assembled a fine exhibit, which will be in charge of Miss Hilda Leighton. Most of the articles in this exhibit have already been shown at the Vancouver exhibition. Among the choicest things are some old patchwork quilts, some of the finest of which have been lent by Mrs. Barrow, wife of the Minister of Agriculture. One or two are of quite historic interest. Denman Island's Lace Club is sending an exhibit of pillow lace, and one of the club members will give a demonstration in lace-making. Miss Maw, who only recently returned from England, will show a number of woven rugs, scarves, mats and leather work. Mrs. Ware, of Errington, B.C., is exhibiting Angora rabbit wool, showing the carding and spinning of this. There will, of course, be several of the Chinook rugs, the design for which was approved and recommended to the British Columbia Institutes by the provincial board.

Demonstrations under provincial board auspices during the week will include the following: Monday and Tuesday, demonstration of the manufacture of crystallized fruits, by Mrs. Gibbs, of Nelson. Daily demonstrations will include that by Mrs. Nimmo, of Saanich, in bottling fruits and vegetables; demonstration in the spinning of rabbits' wool, by Errington representative; demonstration in pillow lace-making by Mrs. Swan, Denman Island; demonstration of glove-making by Langley Prairie Women's Institute; demonstration in the carding and making of a wool comforter by the Lake Hill Women's Institute.

The three Island institutes will have big exhibits of plain sewing, fancywork, crochetting, home cooking, bottled meats, pickles, bottled jams and jellies, candy, etc. Twenty exhibits are allowed in the individual exhibits.

Returning to Preach

Invited again by the Christian and Missionary Alliance local officials, Rev. J. F. Dimmick will make a special return visit to preach at the Alliance's Gospel Tabernacle on Yates Street, at both services tomorrow at 11 a.m. and 7:30 p.m., to supply during the vacation of the pastor, Rev. Daniel Walker. Miss Ruby Dimmick will conduct her father's services at Olympia in his absence. The alliance invites the public to attend.

The Daily Cross-Word Puzzle

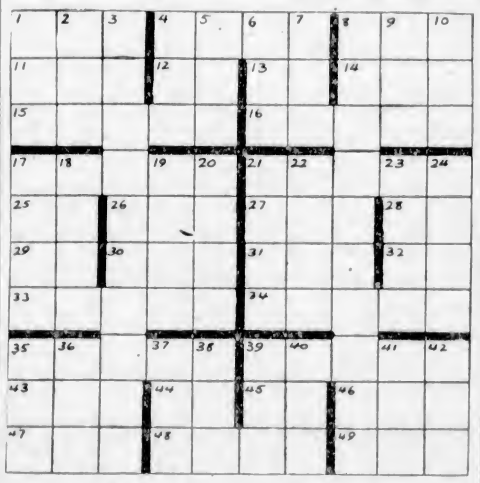

ACROSS

1. Couch.
4. Measure of land.
8. Angry.
11. Exist.
12. Depart.
13. Metric unit.
14. Southern cuckoo.
15. Further down.
16. Portions.
17. Highest point.
21. Get up.
25. Three-toed sloth.
26. Thickness.
27. Card game.
28. Conjunction.
29. Toward
30. Pronoun
31. Eternity.
32. Indefinite article.
33. Author of "Uncle Tom's Cabin."
34. Stairs.
35. Wastes away.
39. Father.
43. Deer of Europe.
44. Note of the scale.
45. Exist.
46. Greek letter.
47. Abstract conception of being.
48. Lean.
49. Before.

DOWN

1. Vehicle.
2. Swedish coin.
3. Instruments for carrying sound.
4. Time past.
5. Intimidate.
6. Strike.
7. Notable period.
8. Puppet.
9. Insect.
10. Pluto.
17. Felines.
18. Disturbance.
19. Killed.
20. Phoenician city.
21. Beverages.
22. Underground part.
23. Cleansing substance.
24. Sea eagles.
35. Before.
36. Electrified particle.
37. Newt.
38. Kind of monkey.
39. Chum.
40. Division of Denmark.
41. Organ of hearing.
42. Regret.

ANSWER TO YESTERDAY'S PUZZLE

If you doubt the merit of "SALADA" Tea—Let us prove it—Write "SALADA", Toronto—get free 19-cup packet—test for yourself. "SALADA" is sold in four grades—Black, Green or Mixed varieties—80c to $1.05 per pound.

"SALADA" TEA

271 N.W.

Nanaimo Social News

Mr. "Dick" Pollard, a former resident of Nanaimo, who was severely gassed during the war, was in the city renewing old acquaintances. Mr. Pollard has spent the last eighteen months in the Military Hospital at Shaughnessy, Vancouver, from which institution he expects to be discharged within a few days.

Mrs. J. C. Tinnion and daughter, Josephine, Haliburton Street, are leaving on a ten days' visit to friends in Vancouver.

Prize winners at the whist drive held in Harewood Community Hall were: Ladies', first, Mrs. Somers; second, Mrs. Stafford; third, Mrs. Wilson. Gents', first, Mrs. Gonn (sub.); second, Mr. Pryde; third, Mr. Docherty.

Metchosin Personals

Mrs. George E. Winter has as her guest her mother, Mrs. Wilson, of Vancouver.

Mrs. F. A. Pearce, and Rex, Peter and Elizabeth, returned on Tuesday from a holiday at The Chalet, Cameron Lake.

Mr. and Mrs. E. Bamford and friends, of Ventura, California, were recent guests at the home of Mr. and Mrs. McVicker.

Mrs. McVicker attended on Thursday the meeting in Vancouver of the Swine Breeders' Association, of which she is an Island director.

Mrs. George E. Winter has as her guest her mother, Mrs. Wilson, of Vancouver.

Chemainus Personals

Miss Wade left on Monday, having spent two weeks with Mrs. A. E. P. Stubbs.

Rev. B. S. Spurling and Master Frank Spurling left on Monday morning for a week's motor trip up the Island. During the week they intend visiting at Parksville, Comox and other points of interest.

Mr. and Mrs. Nigel Scott were recent visitors to Vancouver.

Mrs. James Cook, with her daughters, Mabel and Gladys, are spending a week in Vancouver.

Mr. Cochrane, of Vancouver, spent the week-end in Chemainus with Mr. and Mrs. Robertson.

Playhouse Theatre

Captain A. S. Jervis, who has written three scenarios with the intention of producing motion pictures in Victoria, will select a caste from a number of already registered candidates for positions, and several principals for his pictures, and show them the necessary registration and mannerisms for the camera, on the stage at the Playhouse Theatre, starting Monday.

PLATES

that preserve the natural contour of the mouth—plates that fit with complete comfort and withal you save from..... $15

DR. COULTAS

1309 DOUGLAS ST. (GROUND FLOOR)

Vancouver Island Coach Lines

WEST SAANICH ROAD

VISIT MR. BUTCHART'S GARDENS

(One of the Beauty Spots of the West)

$1.00 Return $1.00

From Broughton Street Depot (Phone 3890)

FREQUENT TRIPS—LONG OR SHORT STOP-OVER

REGULAR DAILY SERVICE

Leave Victoria		Leave Gardens	Leave Mt. Newton	Leave Moodyville
* 7:00 a.m.			7:45 a.m	
* 9:30 a.m.				10:15 a.m.
		10:30 a.m.		
12:15 p.m.	Ex. Wed. and Sat.	1:00 p.m.	1:15 p.m.	1:30 p.m.
1:15 p.m.	Wed. and Sat. Only	2:00 p.m.	2:15 p.m.	2:30 p.m.
* 2:30 p.m.		3:20 p.m.		
* 4:10 p.m.		4:55 p.m.		
5:45 p.m.		6.25 p.m.	6:40 p.m.	6:55 p.m.
* 6:15 p.m.		Out Old West Road Only		
11:00 p.m.		Out Only		

* Serves Old West Rd.

SUNDAYS

Leave Victoria		Leave Gardens	Leave Mt. Newton	Leave Moodyville
* 8:00 a.m.		9:05 a.m.		
9.00 a.m.		9:45 a.m.	10:15 a.m.	10:00 a.m.
*10:00 a.m.		10:45 a.m.		
		12:05 p.m.		
1:15 p.m.		2:05 p.m.		
		2:30 p.m.		2:15 p.m.
* 2:00 p.m.		3:30 p.m.		
4:30 p.m.		5:15 p.m.		5:30 p.m.
* 7:00 p.m.		8.30 p.m.	8:00 p.m.	8:15 p.m.
10:30 p.m.		11:15 p.m.		

* Serves Old West Rd.

10:00 a.m. Coach from Victoria returns from Brentwood College at 12 o'clock noon Sunday.

West Road Coaches leave Victoria via Douglas, Hillside and Quadra.

CADBORO BAY

To Beach and Hotel

Leave Broughton St. Depot		Leave Cadboro Bay
8:00 a.m.	(Excepting Sunday)	8.30 a.m.
10:00 a.m.		10:30 a.m.
12:30 p.m.	(Sunday)	1:00 p.m.
1:30 p.m.		2:00 p.m.
4:00 p.m.		4:30 p.m.
5:30 p.m.		6:00 p.m.
8:00 p.m.	(Saturday Only)	11:30 p.m.

Subject to change without notice.

Fare 25 Cents

CORDOVA BAY

Leave Broughton St. Depot		Leave Cordova Bay
* 9:00 a.m.		* 8:15 a.m.
†11:00 a.m.		† 9:30 a.m.
* 1.15 p.m.		*12:15 p.m.
† 2:30 p.m.		† 3:00 p.m.
† 5:15 p.m.		* 4:00 p.m.
* 6:15 p.m.		† 5:40 p.m.
* 8:15 p.m.		* 7.30 p.m.
*11:00 p.m.		*10:30 p.m.

*Via Mount Douglas Park. †Via Blenkinsop Road.

Last Departure From Cordova Bay, Saturday, 12 Midnight

Fare: 25c Each Way

Stage stops at Little Arctic Tearooms, McMorran's Tearooms, Uncle Tom's Cabin, and by request at any point in Cordova Bay. Walema Avenue is the terminus.

DEEP COVE AND PATRICIA BAY

Leave Victoria		Leave Deep Cove
11:00 a.m.	Daily	9.00 a.m.
5:15 p.m.	Daily	1:00 p.m.
11.00 p.m.	Daily	6:30 p.m.
1.15 p.m.	Saturday Only	

SUNDAYS

10:30 a.m.	9:00 a.m.
9:15 p.m.	7:00 p.m.

Broughton Street Depot (Facing Broad Street)—Phone 3890

Mock Pate de Foie Gras

Cook a calf's liver (80 ounces), until very tender; grind in a meat cutter. Moisten with 8 tablespoons melted butter. Work into a paste with the following seasonings: ¼ teaspoon black or white pepper; few grains cayenne; ¼ teaspoon ground nutmeg; 1½ teaspoons Colman's Mustard; ¾ teaspoon salt; 3 tablespoons water in which a minced onion has been boiled; ¼ cup liquor from boiling calf's liver. Pack in buttered jars; cover with melted butter. For use as sandwich filling or on crackers.

Write for FREE recipe book on pickles, salads, salad dressing, sandwich fillings, etc.

For Appetising Sandwiches!

Add a little Colman's Mustard to sandwich fillings if you want to bring out their real flavour. Fillings made from cold meat, minced meat, fish, egg or salad taste infinitely better with a dash of this wonderful, tangy condiment.

COLMAN-KEEN (Canada) Limited 1063 AMHERST STREET - MONTREAL

COLMAN'S MUSTARD

Aids Digestion

Society and Women's Affairs

Personals, Parties Visitors

Entertains for Sister

Mrs. J. O. Cameron entertained yesterday afternoon at her home, "Roseboro," Moss Street, at a largely attended "at home" in honor of her sister, Mrs. A. L. Koon, Alameda, Cal., and her sister-in-law, Mrs. James Marshall, of Sherman, Texas, to which the following were invited: Mrs. C. W. Bradshaw, Mrs. G. S. Brown, Mrs. F. M. Bryant, Mrs. H. Leroy Burgess, Mrs. R. P. Butchart, Mrs. Ebbs Canavan, Mrs. E. W. Campbell, Mrs. J. J. Collison, Mrs. H. F. Crowe, Mrs. J. B. Clearihue, Mrs. C. R. Cusack, Mrs. J. Chrow, Mrs. J. R. Emery, Mrs. A. H. Fletcher, Mrs. Irving Dwinnell, Mrs. R. F. Green, Mrs. E. H. Griffiths, Mrs. J. A. Griffiths, Mrs. L. A. Grogan, Mrs. R. Hall, Mrs. E. Tail, Mrs. E. W. Hetherington, Mrs. James Hunter, Mrs. Frank Higgins, Mrs. E. N. Horsey, Mrs. J. C. F. Hyndman, Mrs. R. Kingham, Mrs. C. N. Jones, Mrs. H. F. Lazenby, Mrs. J. E. Lightbody, Mrs. W. K. McCarter, Mrs. R. R. McCaw, Mrs. J. A. Macdonald, Mrs. A. McLean, Mrs. A. E. McMicking, Mrs. Peter McNaughton, Mrs. A. Watson, Mrs. T. A. Brady, Mrs. W. M. Cunning, Mrs. C. W. Pangman, Mrs. G. A. Michaelis, Mrs. A. S. Robertson, Madame Sanderson, Mrs. J. Savannah, Mrs. G. Smith, Miss Sara Spencer, Mrs. J. H. Taylor, Mrs. A. E. Todd, Mrs. A. M. Manson, Mrs. J. D. MacLean, Mrs. A. W. Millar, Mrs. W. L. Morgan, Mrs. A. Nicholl, Mrs. Roland Powell, Mrs. C. H. O'Halloran, Mrs. M. R. Pearce, Mrs. J. C. Pendray, Mrs. C. P. Ramsay, Mrs. B. C. Richards, Mrs. G. A. Richardson, Mrs. James Patterson, Mrs. S. J. Willis, Mrs. H. A. Whillans, Mrs. E. E. Wootton, Mrs. Ford Verrinder, Mrs. Arthur Walsh, Mrs. E. C. Warren, Mrs. Elwood Watkins, Mrs. F. C. Mawhinney, Miss Stribling (Vancouver), Mrs. F. C. Paterson, Mrs. J. Swan, Mrs. J. W. Troup. Dahlias in flame coloring were used in decoration of the reception rooms, while the tea table was centred with pink roses, orchid sweet peas and maidenhair fern. Mrs. G. A. Bucklin, Mrs. G. A. Richardson, Mrs. H. F. Lazenby, Mrs. E. W. Hetherington, Mrs. A. W. Millar, Mrs. W. A. Cameron and Mrs. D. O. Cameron assisted the hostess during the afternoon.

* * *

Party for Bride

In honor of Mrs. Jack English, a recent bride, a miscellaneous shower was given on Thursday evening last at the home of Miss Bertha Turner, 730 Craigflower Road. The many beautiful presents were concealed in a large box decorated in a color scheme of lilac and white, the top being adorned with a miniature bride. A buffet supper was served and the remainder of the evening was spent in dancing. Among thase present were Mr. and Mrs. Jack English, Mr. and Mrs. Newell, Mr. and Mrs. A. Turner, Mr. and Mrs. J. Hutchinson, Mrs. Bennett, Misses Lillian Newell, Doris Turner, Marjorie Newell, Clara Turner, Bertha Turner, and Messrs. Charles Bennett, Howard Newell, Jack Thompson, Bill Hutchinson, Neil Jensen.

* * *

Will Fly to Vancouver

A party of Victorians will go to Vancouver this afternoon to attend the dance given by Mrs. J. W. Stewart and Mrs. E. W. Hamber at the conclusion of polo week. Those making the trip will be Mr. and Mrs. Herbert Wilson, Mrs. Humble-Birkett, Mrs. Cudemore, Mrs. Norman Williamson, Miss Innes Bodwell and Capt. W. H. Molson.

* * *

Engagement Announced

Mr. and Mrs. W. C. Shawyer, "Waterloo," Sooke Road, announce the engagement of their youngest daughter, Lenora, to Mr. Leonard Francis Hewlitt, youngest son of Mr. D. and the late Mrs. Hewlitt, of Saseenos. The wedding will take place shortly.

* * *

Leaves for Saskatchewan

Mrs. Roy Miner has left Victoria for her home in Speers, Saskatchewan, after visiting her father, Mr. H. T. Boothman, of Yates Street, and will pay a short visit to Mr. and Mrs. Fred Crone, of Vancouver, en route.

* * *

Confined to His Home

Friends and patrons of Mr. James King, proprietor of Flewin's Nurseries, Heywood Avenue, will regret to learn that he is confined to his home on account of serious illness.

* * *

Visiting Here

Miss Phyllis Presby of Point Grey, Vancouver, is the guest of Mrs. W. G. Sinclair, Savoy Mansions. Miss Doris Findlay, of Brandon, Manitoba, was also their guest this week.

* * *

Holidaying in Vancouver

Mrs. A. M. Johnson and her daughter, Miss Frances Johnson, of the Jubilee Hospital, are spending two weeks in Vancouver.

* * *

At Cordova Bay

Miss McKee and Miss Torrence, of Seattle, are the guests of Mr. and Mrs. Torrence at Cordova Bay, where they are spending a holiday.

* * *

Back From Banff

Mr. and Mrs. Joseph Hunter returned yesterday from a three weeks' holiday at Banff.

* * *

From Vancouver

Miss Gladys Harvey, of Vancouver, is the guest of Mr. and Mrs. E. E. Wootton, Victoria Avenue.

* * *

Returns Home

After spending a week here Mr. and Mrs. J. W. McFarland have returned to their home in Vancouver.

* * *

Visiting in Seattle

Mrs. C. K. Magill, of Shawnigan, is visiting friends in Seattle.

A SURE RELIEF FOR WOMEN'S DISORDERS
10 DAYS' TREATMENT FREE

Orange Lily is a certain relief for all disorders of women. It is applied locally and is absorbed into the suffering tissues. The dead waste matter in the congested region is expelled, giving immediate mental and physical relief, the blood vessels and nerves are toned and strengthened, and the circulation is rendered normal. As this treatment is based strictly on scientific principles, and acts on the actual location of the disease, it cannot help but do good in all forms of female troubles, including delayed and painful menstruation, leucborrhea, falling of the womb, etc. Price $2.00 per box, which is sufficient for one month's treatment. A Free Trial Treatment, enough for ten days, worth 75c, will be sent Free to any suffering woman who will send me her address. Enclose three stamps and address Mrs. Lydia W. Ladd, Dept. 36, Windsor, Ont.

Sold by Leading Druggists Everywhere.

Compston-Boomer

Exhibition Golf Match

Uplands Golf Club

Saturday, August 18
2:30 P.M.

TAKE CARS WITH THE "9" SIGN FOR THE UPLANDS GOLF COURSE

Cars Leave the City four minutes after the hour and every fifteen minutes

B.C. Electric
TRAFFIC DEPARTMENT

To Be Wed in September

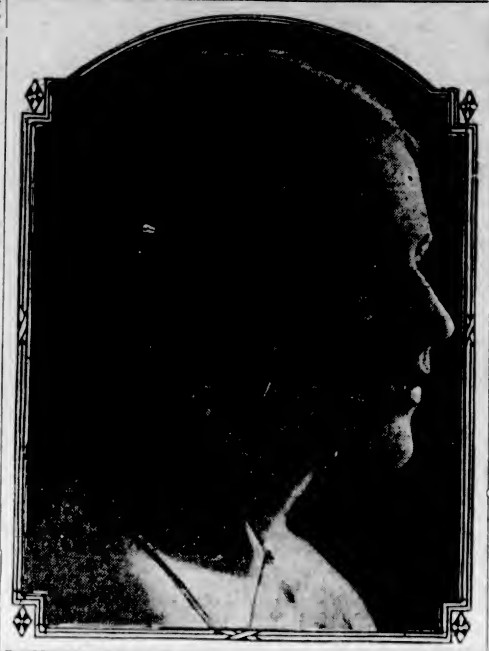

MISS Mary Fulford Hardy, daughter of the Hon. Senator Arthur C. Hardy and Mrs. Hardy, of Thornton Hill, Brockville, Ont., will wed Mr. Frankford E. Rogers, of Ottawa, on September 3, in St. Peter's Church. Miss Hardy is one of the most popular girls at the Capital city.

At "Kelvinside"

Miss Mary Bell, of Vancouver, is spending a holiday in the city, a guest at "Kelvinside," Rockland Avenue.

* * *

At Quadicum Beach

Miss Dorothy Routledge is at Qualicum Beach, the guest of Miss Judith Pope.

Courtenay Personals

Mr. and Mrs. H. R. Perrott have returned from a delightful trip to Alaska and the Yukon. They visited Vancouver and Victoria before returning to Courtenay.

* * *

Mrs. Robert Hornal is spending a few days with Mr. and Mrs. Beckensell.

* * *

Mr. A. C. Forrest was a business visitor in town from Vancouver on Wednesday.

* * *

Mr. R. C. Kidd is spending a few days in the district, combining business with pleasure.

* * *

Mr. and Mrs. D. R. Macdonald and family have taken a house in Victoria and have disposed of their house in Cumberland.

Chemainus Personals

Mr. and Mrs. Oxley and Miss Tupper, of Vancouver, who are enjoying a motor tour on the Island, visited relatives at Chemainus for a day or two during the week.

* * *

The Misses Grace McInnes, Coralie and Enid Fraser, and Violet and Kathleen Porter left on Wednesday morning to spend a week in going as far as Brentwood and back, making the trip by canoe.

* * *

Mrs. L. Robinson is visiting relatives here.

* * *

Miss Evelyn Toyabee left on Wednesday to take the trip up the Coast on the Maquinna, accompanying Mrs. Kent, of North Vancouver.

* * *

Miss Hayne, of the Chemainus General Hospital staff, is in Alberni for a time.

* * *

Mr. Percy Roberts, of Duncan, was in Chemainus on Tuesday for a short visit.

Fashion Fancies

By Marie Belmont

Those jacket frocks, which change from an afternoon costume to an evening gown by the simple expedient of removing the jacket, are terribly practical. But most of them resemble each other too much—a straight sleeved jacket, and there you are!

Here, however, is a model which is certainly different from any jacket frock you've seen so far. It is of georgette, the jacket being really a long coat dress, with cape effect.

Remove your coat-dress, and you have a charming little dance frock, sleeveless, of course.

Sidney Personals

Mrs. A. R. Trowse, of Tod Inlet, a former resident of Sidney, is visiting friends here and is the guest of Mr. and Mrs. G. Spearin, Marine Drive.

* * *

Miss Florence Houldsworth is spending a short vacation at Salmon Arm where she is the guest of Rev. and Mrs. T. G. Griffiths.

* * *

Mr. R. Sloan has returned home after a very enjoyable holiday spent in Vancouver where he was the guest of his son, Mr. William Sloan.

* * *

Misses Alice and Pauline McCullum, of Shawnigan Lake, are visiting here and are the guests of their cousin, Little Miss Gwenyth Homewood, Amelia Avenue.

* * *

Mr. Dick Bowcott left this week to spend the next two months on the Prairie. He was accompanied by Mr. George Finch.

* * *

Miss Olive Gilman is spending a few days visiting relatives in Seattle and is the guest of her aunt and uncle, Mr. and Mrs. E. E. Lourey.

* * *

Mrs. J. E. McNeil, Fifth Street, has as her guests her sister, Mrs. Sharp, and her two children, of Saskatchewan.

* * *

Mr. and Mrs. D. Norbury and small son left on Tuesday by motor to make their home in Manitoba. They will be greatly missed by their many friends in Sidney.

* * *

Miss Agnes Craig left on Wednesday to spend the next two weeks visiting friends in Seattle.

* * *

Mr. Dixon and son, Bob, are leaving this week to spend the next two months visiting Mr. Dixon's daughter at Berry Creek, Alta.

* * *

Mr. Robert Homewood returned home on Tuesday after spending the past two weeks visiting relatives in Vancouver.

* * *

Mrs. A. Critchley and two children, Margaret and Frank, of Third Street, are leaving this week to visit up the Island with friends and relatives.

* * *

Mrs. Ramsay and three children, who have been visiting at the home of Mr. and Mrs. J. Matthews, Third Street, left on Tuesday, by motor, for their home in Winnipeg.

* * *

Mr. William Beswick, Bazan Bay, left last week to spend the next few weeks on the Prairie.

* * *

Miss M. Clarke, of Vancouver, is visiting in Sidney, and is the guest of her uncle and aunt, Mr. and Mrs. J. Gilman.

* * *

Mr. Griffin and granddaughter, Miss Alberta Critchley, left on Wednesday for Vancouver, where they will visit with friends and relatives.

* * *

Mr. Henry Rankin left on Sunday to spend a few days visiting friends in Vancouver.

Kitty McKay

By Nina Wilcox Putnam

The girl friend says isn't it lucky they don't broadcast baby shows?

Hudson's Bay Company.
INCORPORATED 2ND MAY 1670.

Other Stores at Winnipeg, Yorkton, Saskatoon, Edmonton, Calgary, Lethbridge, Nelson, Vernon, Kamloops, and Vancouver

"Where Good Clothes Cost Less"

Our New Blue Serge Suits at 25.00

Create a New Record in Clothing Value

Suits like these have never been sold at such a low price. They are tailored from a heavy-weight all-wool fast dye Botany serge in the very best of styles—single and double-breasted models for young men and men with conservative tastes. The tailoring is of the very highest order, and men of discrimination, accustomed to paying much higher prices, will find them entirely to their liking. Perfect fit guaranteed. All sizes for small men, big men, portly men, regular men. An unsurpassed value at

$25

The New Stetsons Are Here

They are the smartest Hats ever turned out by this famous firm of hatters. Exclusively styled, featuring a slight roll quite new this season. Still as popular as ever are the greys with black bands. The assortment includes new shades to blend with the new Fall suits. All sizes. Price $9.50
—Main Floor, HBC

Men's English Wool Half Hose
"Wear Guaranteed"

Soft Light-Weight Wide-Rib Socks, in light lovat shades. These are socks that stay soft and do not shrink and, as the name implies, they certainly do wear well. Try them and we guarantee that you will be satisfied. All sizes 10 to 12.
Price, per pair 75c
—Main Floor, HBC

New Stripes in Men's Smart Shirts

Fine Quality Rep Shirts with separate collars, and broadcloths in fawn, white and blue, with collars attached. They are well tailored, and cut on good, generous lines. All sizes 14 to 17½.
Price $1.95
—Main Floor, HBC

Great Values in Men's Odd Trousers

Hosts of the best designs in tweed trouserings that will match up well with most coats and vests. Well cut Trousers, with belt loops and cuff bottoms. All sizes, per pair.

$2.95, $3.95, $4.95
—Main Floor, HBC

Tobacco Specials for Today

La Rosa Cigars
Box of 25, regular $1.35, for $1.19

Alice Pipe Tobacco
1-lb. bags ..... 69¢

Imperial Mixture
Per 1-lb. tin $2.75
Per ½-lb. tin $1.40
Per 1-5-lb. tin ..... 60¢
Trial size ..... 25¢

4-Point Pipe and Cigarette Tobacco
Per ½-lb. tin ..... 80¢
Trial size ..... 25¢

Royal George Smoking Mixture
Another line of our popular pipe tobaccos, ½-lb. tin, regular $1.25. Today $1.00
—Main Floor, HBC

Final Day of Our Sale of Toilet and Bath Soaps

Winsome Toilet Soap, 6 tablets for 44¢
Lux Toilet Soap ..... 6 for 41¢
Yardley's Lavender Soap, 35c size, 3 for $1.00
Woodbury's Facial Soap, box of 3 for ..... 69¢
Old Brown Windsor Soap, 4 for 17¢
Palmolive Toilet Soap ..... 7 for 50¢
Germicidal Soap ..... 25¢
English Violet Soap ..... 3 for 81¢
Armour's Bath Soap ..... 2 for 23¢
Vinolia Eau de Cologne Soap, 3 for 79¢
Baby's Own Soap ..... 3 for 29¢
Dubarry's Guest Size Complexion Soap, 3 for ..... 50¢
Yardley's Bath Soap ..... 3 for $1.00
Dubarry's Complexion Soap, large size, 3 for $1.00
Colgate's Turkish Bath Soap, 2 for 23¢
French Castile Soap, large bars ..... 39¢
Vinolia Castile ..... 21¢
Gibbs' Superfatted Toilet Soap, 3 for 95¢
—Drugs, Main Floor, HBC

Week-End Candy Specials

Moir's Orange and Lemon Jelly Slices, per lb. ..... 40¢
Jelly Beans, per lb. ..... 25¢
Ganong's Toasted Macaroons, lb., 40¢
Bassett's English Licorice All-Sorts, per lb. ..... 50¢
Special Assorted Chocolates, including creams, hard centres, mints and snowballs, per lb. ..... 50¢
Neilson's Jersey Milk and Nut Milk Bars, per packet ..... 19¢
—Main Floor, HBC

Lake Cowichan News

Mrs. Scholey is spending several weeks visiting her son and daughter-in-law, Mr. and Mrs. Victor Scholey, of Maple Bay.

* * *

Mr. and Mrs. Sydney Scholey, accompanied by Mr. and Mrs. Herbert Grosskleg, motored to Nanaimo on Thursday.

* * *

Mr. and Mrs. F. W. Wank, San Francisco, have left for Victoria after spending two weeks at the Riverside Inn.

* * *

On Thursday evening Mr. William Swinerton entertained at a most enjoyable "house-warming," the occasion being the opening of his pretty new bungalow on the river near the Pool. Three tables of bridge were in play, Mrs. E. Keast winning the first prize for the ladies, Mr. M. L. Douglas taking the men's honors, while Mrs. G. K. Gillespie and Mr. E. S. Lomas were given the consolation prizes.

* * *

Another very jolly party was held on Thursday evening when Mr. J. H. A. Warr and his C.G.I.T. entertained some dozen girls at the home of Mr. E. S. Lomas, which had been lent for the occasion. Games, contests, dancing and music made the evening pass all too quickly. Two of the club girls acted as the hostesses for the evening, Misses Irene Castley and Lucille Gillespie. The winners of the favors for the contests were Misses Vivian Castley and Vera Sullivan.

* * *

Miss Vera Sullivan, of Jordan River, is visiting her sister and brother-in-law, Mr. and Mrs. Gibson.

* * *

Mr. Alan Castley has left for a fortnight's holiday, when he will visit Vancouver and then motor South.

* * *

Sir Stephen and Lady Lennard, of Vancouver, spent part of their honeymoon at the lake, guests at the Riverside Inn.

* * *

Among those staying at the Riverside Inn are: Mr. and Mrs. A. B. Clark, of Kansas City, Missouri; Mr. and Mrs. N. L. Stamford and family, of Prince Rupert; Mrs. and Miss Stamford, Mr. and Mrs. C. E. Whittaker, Mr. A. Pitts, all of Victoria; Mr. and Mrs. A. B. Lawson, of Los Angeles; Mr. and Mrs. Chas. H. Jones, Oakland; Mr. and Mrs. Lester Patrick, Lynn and Murray Patrick, Victoria; Mr. J. H. Champion, Vancouver; Mr. and Mrs. W. O. Kollock, Miss Kollock, Dean and Mrs. Gregg Pollock, Los Angeles; Mr. Dickson, Victoria; Miss McCann, Victoria; Mr. and Mrs. Bancroft, and Mr. and Mrs. H. A. Stone, all of Vancouver; Mr. and Mrs. Herman Grieff, Los Gatos.

METCHOSIN

The date for the pioneer entertainment, under the auspices of the Metchosin Women's Institute, has been fixed for Friday, October 19. It is hoped that by that date most of the improvements to the hall will be completed. The chief feature of the evening will be the unveiling of the photographs of many of the first residents who came here prior to the seventies. The wood for the framing of these pictures has been obtained from some of the first houses built in the district.

PERMANENT WAVE
$7.50 Up
719 Yates St. MARINELLO Victoria B.C.
No. 2 Craig St., Duncan Phone 226

Continuous Clarification System Used
Pantorium DYE WORKS
Fort and Quadra Sts. Phone 3302
Try the Valeteria Service — There's None Better

AUGUST FURNITURE SALE
Standard Furniture
719 YATES STREET

FLOWERS
BY WIRE
Anywhere—Any Time
Try This World-Wide Service
A. J. Woodward & Sons
Florists
Agents for Sutton's Seeds
Phones: Greenhouses, 592; Store, 912
621 Fort Street

Join H.B.C. Lending Library
New Books Continually Arriving
Subscription Rates
50¢ a month per 2¢ day $5.00 a year
Mezzanine Floor H.B.C.

Hudson's Bay Company.

INCORPORATED 2ND MAY 1670.

Phone 1670 For Quick and Courteous Service
Private Exchange Connecting All Departments

Other Stores at Winnipeg, Yorkton, Saskatoon, Edmonton, Calgary, Lethbridge, Nelson, Vernon, Kamloops and Vancouver

Final Clearance of Wash Frocks
In a Special Sale Today

Double Fugi Silk Frocks Specially Reduced to $3.89
A really marvellous bargain in Smaller Sized Frocks, extremely well made from double Fugi silk, in gay colors or white. Trimmings of braid, pipings, pin tucks and pearl buttons. Sizes 32 to 36. Sale Price **$3.89**

Heavy Double Fugi Frocks Specially Reduced to $4.89
Made from extra heavy quality double Fugi, in one and two-piece styles. Pleated skirts and long and short sleeves. Shown in pastel shades and also in ivory white. Sizes 16 to 36. Sale Price **$4.89**

Printed Frocks, Special at $5.75
Dainty Frocks for picnics or sports, made from crepe de cilma, craysheen and durochene prints. Lovely colorful patterns and becoming styles. Sale Price **$5.75**

High-Grade British Spun Silk Frocks, Values to $10.95, for $6.95
Made from heavy British spun silk, in white, orchid, sand, blue and petunia shades. Embroidered with attractive emblem. Several sleeveless styles from which to select. Sizes 16 to 36. Sale Price **$6.95**

Printed Silk Crepe de Chine and Chiffon Frocks, $10.95 to $12.95
Printed Georgette, Crepe de Chine and Faille Silk Frocks featured here in styles to suit small or large figures. Many lovely patterns and color combinations. Sizes 16 to 42. Sale Prices **$10.95** to **$12.95**

—Second Floor, HBC

Fine Silk Hosiery in All Popular Shades

"Orient" Full-Fashioned Silk Hose
Pure-Dye Silk Stockings in semi-service weight, fully recommended for general use. With high spliced heel and reinforced soles and toes. Principal colors include sand, rose taupe, moonbeam, sunni and nude. Sizes 8½ to 10. Price, per pair. **$1.50**

"Orient" Contour-Heel Full-Fashioned Silk Hose
A Chiffon Silk Hose, featuring the fascinating contour heel. Extremely smart and perfect fitting. The soles, toes and heels are reinforced and there is the wide, comfortable hemmed top. Available in the following shades: Nude, Mother Goose, sunni, crable, sand, stone, gravel, Autumn, moonbeam and rose taupe. Also in black and white. Sizes 8½ to 10. Price, per pair **$1.75**

"Orient" Purple Stripe Full-Fashioned Silk Hose
A pure dye Silk Hose of exceptional merit. Service weight and made from the finest pure thread silk yarns. With wide garter hem, high spliced heel and adequate reinforcement at soles and toes. This hose fits the ankle and leg perfectly. Colors include Mother Goose, Autumn, gravel, nude, stone, rose, taupe, sunni, moonlight, sand, champagne and black. Sizes 8½ to 10. Price, per pair **$1.95**

—Main Floor, HBC

A Bargain in Women's Scotch Wool Scarves

Pure Wool Scarves from Scotland, in charming plaids, checks and stripes. Shown in popular widths and lengths for the coming cooler days. Finished with fringed ends. A splendid choice of pleasing color combinations. Values to $4.50. Today, Special Price, each **$1.49**

—Main Floor, HBC

2,000 Pairs Children's "Little Hudson" Hose

"Little Hudson" Hose is made expressly for the Hudson's Bay Company Stores from sturdy pure wool yarns. It is a neat good fitting 1-and-1 ribbed stocking, full length, and one of the most reliable for boys and girls' school wear. The colors are brown, nude, beige and black or white.

Sizes 4, 4½, 5, 5½. Price, per pair **50¢**
Sizes 6 and 6½. Price, per pair **65¢**
Sizes 7 and 7½. Price, per pair **75¢**
Sizes 8 and 8½. Price, per pair **85¢**
Sizes 9, 9½ and 10. Price, per pair **95¢**

—Main Floor, HBC

Children's Hollywood Boxes and Novelty Boston Bags

Regular 98c, for 69c

So popular with the children. Strongly made boxes and in a variety of pretty colors. Suitable for many purposes which the alert child will readily discover. Regular 98c. Today, Special Price, each, **69c**

—Main Floor, HBC

Women's Suede Fabric Gloves

High-Grade Gloves with novelty turn-back cuffs in a good choice of pretty styles. Shown in new and wanted colors, these desirable gloves will give excellent wear and are perfect fitting. Sizes 6 to 7½. Special Price today, per pair **89c**

—Main Floor, HBC

Satchel Style Shopping Bags

Most convenient for shopping or for school use. Unequalled for neatness and durability, in the reliable brown leatherette, with strong clasp and double strap handles. Special Price today **$1.79**

—Main Floor, HBC

Irish Linen Handkerchiefs 12 for $1.25

Women who prefer a white hemstitched linen handkerchief will find these exceptionally good value. They are all pure linen and we can recommend them strongly. Price, per dozen **$1.25**

—Main Floor, HBC

Read The Canadian Magazine

The August number is available at our Magazine Counter. With it you get a free sample of the new "Kut-Eezi" dress patterns. Price, per copy **10c**

—Main Floor, HBC

Midsummer Sale of Women's Footwear

Group One—Values to $10.00 for $5.95
These snappy models are designed with the purpose of supplying the demand for stylish shoes that shall be, at the same time, dependable, healthful and comfortable. Featuring colors of blonde, rose blush, reptile and suede leathers, in patterns of cut-out straps, ties and three-eyelet Oxfords. Trimmed with fancy leathers to match. Choice of Cuban and Spanish heels. Values to $10.00. Sale Price, per pair **$5.95**

Group Two—Values to $8.50 for $3.95
These Shoes are modeled on the latest style and patterns. Suitable for every occasion and season. Noted for their durability and richness of coloring. Shown in materials of blonde, beige, grey and patent leathers. Styled in step-in, pumps, instep strap and three-eyelet ties, with Cuban and spike heels. Values to $8.50. Sale Price, per pair **$3.95**

—Main Floor, HBC

New Hats for Early Autumn

Being light in weight, these smart new felts are suitable for wearing now. They are a sample lot and no two are alike. Shown in soft shades of beige, rose, chocolate, maroon and green; also white and black. The shapes are very becoming. Prices, **$2.95, $3.95, $5.95** and **$7.95**

—Second Floor, HBC

Becoming Felt Hats for Girls

Fashioned in the poke style with roll-up brims. Shown in a wide variety of shades and in white; neatly banded with ribbon. Price **$1.95**

—Second Floor, HBC

New Fabrics for Fall Costumes

Chiffon Velveteens at $1.98 a Yard
Fashion's favorite for the new Fall frocks. This quality has a rich deep pile, and is excellent value at this low price. Shown in all wanted colorings. Price, per yard **$1.98**

New Tweed Effects at $1.75 a Yard
Shown in checks and multi colors, with plain shade to harmonize. Will fashion into smart frocks. Today's Price, per yard **$1.75**

—Main Floor, HBC

Women's Dainty Undergarments

Fugi Silk Slips at $1.98
Good Heavy Weight Fugi Silk Slips with tailored strap and hemstitched around top. Many women prefer these for Summer wear with light voile or organdie frocks. Colors are white, black, sand, grey, peach, mauve, etc. Sizes 36 to 42. Price, each **$1.98**

140 Rayon Singlettes at 98c
Cool, Loose-Fitting Silk Rayon Combinations with lace-trimmed knee and tailored strap on opera top. Colors are apricot, pink, moonlight, coral and sunni. Price, each **98c**

125 Rayon Slips at $1.59
Heavy Quality Rayon Silk Slips with opera top and tailored straps. Shown in peach, apricot, Nile, sand, black, sunset and gooseberry. Price, each **$1.59**

—Second Floor, HBC

Photographic Supplies

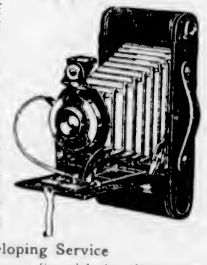

We carry a complete line of Brownies, Kodaks, Films and supplies at popular prices.

Brownie Cameras, from **$2.25** to **$5.25**
Vest Pocket Kodaks, each **$5.00**
No. 1 Pocket Kodaks **$10.95**
No. 1-A Pocket Kodak, giving a picture 2½ x 4¼ inches **$12.25**
No. 1-A Kodak Series 2, Kodar Lens and Kodex Shutter **$18.50**
No. 1-A Kodak Series 3, featuring the famous Anastigmat Lens and Diomatic Shutter **$30.00**

—Main Floor, HBC

Unsurpassed Developing Service
Films in at 9:30 A.M. ready same day at five o'clock. With every $5.00 worth of developing and printing, you may have free an enlargement of your favorite picture.

—Main Floor, HBC

White Pure Wool Scotch Blankets

Woven in the famous Ayrshire looms from soft lofty yarns giving the utmost in wear and warmth.

Size 66 x 80 inches. Price, per pair **$8.98**
Size 68 x 86 inches. Price, per pair **$10.98**
Size 72 x 90 inches. Price, per pair **$11.98**

—Main Floor, HBC

Remco-Down Flannelette Blankets

Something new in a flannelette blanket. Made from extra fine soft yarns in pastel shades of blue and rose. Can be used for sheets or blankets.

Size 60 x 80 inches. Price, per pair **$4.50**
Size 68 x 90 inches. Price, per pair **$5.50**

—Main Floor, HBC

Colored Linen Damask Sets

The newest in table linens. Shown in beautiful color effects of ivory, gold and blue.

Cloth, 72 x 72 inches, and six napkins. Price, per set, **15.00** and **$16.50**
Cloth, 72 x 90 inches, and twelve napkins. Price, per set, **$23.00** and **$25.00**
Cloth, 72 x 108 inches, and twelve napkins. Price, per set, **$26.00** and **$28.50**

—Main Floor, HBC

Dinnerware Bargains for Today

English Dinner Sets, 51 Pieces at $10.95
A high-grade English semi-porcelain, with gold band decoration. Pieces are shown in the new octagonal shapes. An attractive set for everyday use: 51-piece set for **$10.95**

52-Piece China Dinner Sets at $32.50
A very fine grade of imported china in neat pretty shapes, with bird of paradise and flowers in soft shades. All pretty new shapes; 52-piece dinner and tea service for **$32.50**

—Lower Main Floor, HBC

Sale Specials in the Drapery Section

Travellers' Samples of Curtain Madras
An assorted collection of cream and colored Madras in lengths of 1¼ to 2 yards. Special, per yard **45¢**

English Casement Cloths
Fast color fabric, 31 inches wide, in a full range of colors. Sale Price, per yard **39¢**

125 Sateen Cushion Covers
Made ready for slipping over your cushions. Size 20 x 20 inches. Choice assortment of color combinations. Sale Price at **59¢**

Window Shades
Green or sand color window shades, mounted on serviceable spring rollers. Complete with fixtures. Size 37 ins. x 6 ft. Sale Price **69¢**

—Third Floor, HBC

August Sale Prices on Floor Oilcloths and Linoleums

Anticipating a big demand for oilcloths and linoleums, we purchased in very large quantities, and are able to offer them at unusually low prices. We have the widest possible range of patterns to cover every need—kitchens, halls, dining-rooms, bathrooms, stores and offices. Buy now at these Special August Sale Prices.

Feltol Floor Covering, 6 ft. wide. Per square yard **43c**
Floor Oilcloth, 6 ft. wide. Per square yard **52c**
Cork Linoleum, 6 ft. wide. Per square yard **77c**
Scotch Linoleum, 6 ft. wide. Per square yard **99c**
Inlaid Linoleum, 6 ft. wide. Per square yard **$1.19**
Heavy Inlaid Linoleum, $3.00 quality for **$1.79**

Hardware Bargains for Today

Imperial Electric Irons
Full weight and size. Complete with cord. Price **$3.69**

Electric Hot Plates
With two heats and in assorted colors. Complete with two switches and cord. Price **$6.49**

Pancake Grids
In heavy nickel finish and with nickel stand. Complete with pancake turner and cord. Special for **$7.95**

Goose-Neck Table or Desk Lamps
With weighted stands and in assorted colors. Complete with cord. Special, each **$3.49**

Alarm Clocks
In full nickel finish. Plain white dial and plain figures. Special Price, each **98c**

Victor Steam Cookers
To cook three or four articles at once. Complete with saucepan **$2.50**

Four-Piece Apartment Sets
Consisting of flour, sugar, tea and coffee containers in assorted colors. Price, per set **$1.35**

Japan Pantry Sets
In blue and consisting of bread, sugar, tea and coffee containers. Price, set **$1.89**

Vegetable or Meat Choppers
With six removable blades. Regular $1.75. Special at **$1.00**

Screen Door Special
A limited number of screen doors. Size 2 ft. 6 in. x 6 ft. 6 in., to be cleared at this special price. Each **$1.98**

—Lower Main Floor, HBC

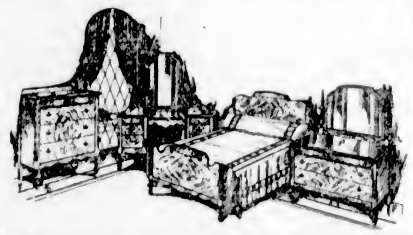

Bedroom Suites as Low as $9.50 Down

During the period of our August Sale we are offering specially attractive terms on all lines of furniture. Make your selection now.

Pay Only 10% Down and the Balance in 12 Monthly Payments

The following are a few of the many bargains in Bedroom Suites:

Five-Piece Walnut Finish Bedroom Suites
Consisting of chiffonier, dresser, vanity, bed and bench. Handsome design with artistically turned legs and standards. Sale Price **$135.00**
$13.50 Down, balance in twelve monthly payments.

4-Piece Walnut Finish Bedroom Suites
Semi-colonial type, consisting of hi-boy chiffonier, swing mirror vanity, with five drawers; full panel bed and bench. Sale Price **$129.00**
$12.90 Down, balance in twelve monthly payments.

5-Piece Mahogany Bedroom Suites
Adam design, with splayed legs, shield shape mirror, chiffonier, vanity dresser, bed and bench. Sale Price **$195.00**
$19.50 Down, balance in twelve monthly payments.

3-Piece Walnut Bedroom Suites
Consisting of bowfoot bed, dresser and chiffonier. Handsome two-tone finish. Sale Price **$95.00**
$9.50 Down, balance in twelve monthly payments.

—Fourth Floor, HBC

HBC Purity Groceries, Provisions and Fresh Meats

Call 1670

Seal of Quality Creamery Butter, per lb. **46¢**
3 lbs. for **$1.35**
Finest Quality Alberta Creamery Butter, per lb. **45¢**
3 lbs. for **$1.32**
Bulk Cooket, pure vegetable shortening, per lb. **19¢**
Pure Bulk Lard, per lb. **19¢**
3 lbs. for **55¢**
Shamrock Brand Side Bacon, per lb. **55¢**
Shamrock Brand Hams, half ham, per lb. **37¢**
Whole ham, per lb. **36¢**
Selected Quality Side Bacon, per lb. **44¢**
Seal of Quality Peameal Back Bacon, per lb. **45¢**
Machine Sliced Ayrshire Roll, per lb. **40¢**

JAM SPECIAL
King Beach Pure Black Currant Jam. Reg. 75c per tin. While it lasts, per tin, **53¢**

Prime Old Ontario Cheese, per lb. **40¢**
Chateau Brand Cheese, lb. **45¢**
Sliced Lunch Tongue, lb. **55¢**
Sliced Baked Ham, lb. **65¢**
Sliced Corned Beef, lb. **30¢**
Sliced Ham Bologna, lb. **25¢**
Swift's Premium Boiled Ham, per lb. **55¢**
Sliced Veal Loaf, lb. **40¢**
Sliced Maryland Ham, lb. **70¢**
Our Own Make Potato Salad, per lb. **20¢**
Heinz Sweet Mixed Pickles, per pint **40¢**
Heinz Bulk Queen Olives, per pint **40¢**
Our Own Special Breakfast Tea, per lb. **55¢**
3 lbs. for **$1.60**

Pastry Counter Specials
Delicious Slab Cake, from our own bakery—
Plain, Seed and Light Fruit Cake, per lb. **40¢**
Genoa and Cherry Cake, per lb. **45¢**
Rich Dark Fruit Cake, per lb. **50¢**
Simnel Cake, per lb. **50¢**
Supreme Soda Biscuits, in wooden boxes containing about 4½ lbs., for **58¢**
Select Graham Crackers, in wooden boxes containing about 3½ lbs., for **73¢**
Christies' Assorted Biscuits, 1-lb. package **38¢**

Our Ceylon Broken Orange Pekoe Tea, per lb. **65¢**
3 lbs for **$1.90**
Braid's Lanka Tea, 1 lb. pkg. for **59¢**
Our Own Freshly Roasted Pure Coffee, per lb. **45¢**

Fruit and Vegetables
Casaba and Honeydew Melons, per lb. **10¢**
Nice Cantaloupes, each **15¢**
Watermelon, per lb. **7¢**
Seedless Grapes, per lb. **15¢**
Local Hothouse Tomatoes, per lb **15¢**
Cucumbers, each **5¢** and 3 for **25¢**
Vegetable Marrow, per lb **4¢**
Green Onions, Carrots and Beets, 3 bunches for **10¢**
Nice Fresh Local Lettuce, at, each **10¢**
Golden Bantam Corn, doz. **35¢**
California Grapefruit, 2 for **25¢** and 3 for **25¢**
Valencia Oranges, per dozen, **55¢, 65¢** and **75¢**
Sunkist Lemons, per dozen, **45¢** and **55¢**

We Have a Fine Big Selection of Early Flowering Darwin Tulip Bulbs

Fresh Meat Specials

Steer Beef
Sirloins and T Bone Roast, per lb. **40¢**
Sirloin Tip and Top Side Round, per lb **35¢**
Prime Ribs and Aitch Bone, per lb **30¢**
Rumps and Rounds, lb. **28¢**
Thick Rib and Imperial Roast, per lb. **25¢**
Pot Roast and Brisket, lb. **15¢**

Pork
Legs, whole, per lb. **30¢**
Fillets and Loins per lb. **35¢**
Shoulders and Sides, lb. **28¢**

Mutton
Legs and Loins, per lb. **35¢**
Shoulders, whole or half, per lb. **22¢**

Spring Lamb
Legs and Loins per lb. **42¢**
Shoulders, whole or half, at, per lb. **25¢**

Veal
Fillets and Loins, lb. **40¢**
Rumps and Ribs, lb. **35¢**
Shoulders, per lb. **25¢**

Poultry
Fancy Chickens per lb. **50¢**
Roasting Chickens, lb. **45¢**
Small Chickens, lb. **40¢**
Choice Fowl, lb. **30¢**
Fowl, average 3 lbs., lb. **25¢**

Smoked and Salt Fish
Haddies, per lb **20¢**
Local Fillets, per lb. **20¢**
Sable Cod Fillets, per lb. **25¢**
Kippers, local, per lb. **15¢**
Salt Cod, in 1-lb. bricks, at, each **20¢**

Sausages
Imperial Pork Sausages at, per lb. **30¢**
Beef and Pork Sausages at, per lb. **20¢**
H B C Beef Sausages at, per lb. **15¢**
Wieners, per lb. **30¢**

—Lower Main Floor, HBC

VICTORIA VETERAN WINS SENIORS' GOLF TITLE

Cardinals' Lead in National League Cut By New York Giants

McGrawmen Take Game From Leaders—Pirates Capture Twin Bill From Lowly Phillies—Yanks and Athletics Silent

NATIONAL LEAGUE

ST. LOUIS, Aug. 17.—The Giants reduced the lead of the Cards for the National League flag to two and one-half games, winning the opening game of the three-day series 3 to 2.

	R.	H.	E.
New York	3	11	0
St. Louis	2	7	2

Batteries—Fitzsimmons, Faulkner and Hogan; Walker and Wilson.

PIRATES WIN TWIN BILL

PITTSBURGH, Aug. 17.—Pittsburgh defeated Philadelphia in both games of a twin bill, 10 to 3 and 9 to 1. The Pirates collected a total of thirty-two hits.

First game—	R.	H.	E.
Philadelphia	3	10	2
Pittsburgh	10	15	3

Batteries—Willoughby and Davis, Schultes; Kremer and Hemsley.

Second game—	R.	H.	E.
Philadelphia	1	8	0
Pittsburgh	9	15	0

Batteries — Sweetland, Milligan, Welsh and Lerain; Bramo and Hemsley.

Reds Win in Ninth

CINCINNATI, Aug. 17. — Rixey and Greenfield pitched shutout ball for eight innings today. In the ninth the Braves scored what looked like the winning run, but the Reds came back with two in their half, and won 2 to 1.

	R.	H.	E.
Boston	1	3	0
Cincinnati	2	6	0

Batteries—Greenfield and Taylor; Rixey and Hargrave.

Pitchers' Battle

CHICAGO, Aug. 17.—McWeeney bested Sheriff Blake in a hard fought pitchers' battle here today, and Brooklyn took the opening game of the series from the Cubs 1 to 0.

	R.	H.	E.
Brooklyn	1	6	0
Chicago	0	5	0

Batteries—McWeeney and Gooch; Blake and Hartnett.

AMERICAN LEAGUE

WASHINGTON, Aug. 17.—A triple by Ruel in the eighth which scored two team males enabled Washington to win 3 to 1 from Detroit here today.

	R.	H.	E.
Detroit	1	7	0
Washington	3	11	1

Batteries — Whitehill and Hargraves; Hadley and Rule.

Wins Own Game

BOSTON, Aug. 17.—Pitcher Russell, of the Red Sox, won his own game in the opener with Chicago White Sox by driving in Todt from second with a single in the seventh. Red Sox won, 4 to 3.

	R.	H.	E.
Chicago	3	11	0
Boston	4	8	0

Batteries — Lyons and Berg, Crouse; Russell and Berry.

Others postponed, rain.

COAST LEAGUE

LOS ANGELES, Aug. 17.—San Francisco spotted Los Angeles a seven-run lead in the first two innings, but came from behind to slug out a 11-10 victory when two Angel pitchers failed to hold the lead given them. The win was the Angels' fourth straight.

	R.	H.	E.
San Francisco	11	14	1
Los Angeles	10	12	0

Batteries—Mailes, G. Jones, Mitchell and Vargas, Sprinz; Cunningham, Plitt and Sandberg.

Beavers Again Shut Out Oaks

PORTLAND, Aug. 17.—Portland again shut out the Oaks today, 3-0, behind the pitching of Ponder. It was the third shutout for the Oaks, who have now played twenty-seven innings without a run.

	R.	H.	E.
Oakland	0	5	1
Portland	3	10	1

Batteries—Boehler, Dumovich and Read; Ponder and Saunders.

Stars Win Again

SAN FRANCISCO, Aug. 17.—Hollywood defeated the Missions, 6-3, winning their fourth victory of the series. Rhodes held the Missions to six hits. The Missions made all their tallies in the eighth.

	R.	H.	E.
Hollywood	6	12	0
Mission	3	6	0

Batteries—Rhodes and Agnew; Krause, Nelson and Baldwin.

Monroe's Homer Wins

SEATTLE, Aug. 17.—Heavy scoring in the late innings by Sacramento put Seattle on the short end of a 7-3 score, evening the series two games apiece. Monroe's homer with two on in the eighth put the game on ice.

	R.	H.	E.
Sacramento	7	13	2
Seattle	3	11	2

Batteries—Crandall and Severeid; Collard and Borreani.

WANER MAKES HEAVY GAIN

Pirate Slugger Only Six Points Behind Hornsby in National and "Big Six" Batting Race

Paul Waner changed the complexion of the race for National League and "Big Six" batting honors, all in one rousing afternoon which saw him pound various Philadelphia pitchers for two doubles and four singles as the Pirates took two games from the Phillies. This outburst lifted Waner's average to .369, at the exact moment Rogers Hornsby sank three points to .376 with a hitless day in Chicago. Waner also scored three runs to push him to 101, qualifying him for a place beside Ruth in the Century Club of Scoring.

PAUL WANER

The Babe and Ty Cobb were idle yesterday, and Frisch went hitless, failing to .313. Heilmann got two safeties to rise to .297.

The standing to date:

	G.	A.B.	R.	H.	Pct.
Hornsby, Braves	94	338	64	127	.376
P. Waner, Pirates	111	447	101	165	.369
Ruth, Yankees	115	405	126	133	.328
Cobb, Athletics	99	347	84	113	.326
Frisch, Cards	101	386	76	121	.313
Heilmann, Tigers	111	414	80	123	.297

CANADIAN TEAM SAILS FOR HOME

Part of Dominion's Olympic Contingent Given Rousing Send-Off at Liverpool

LIVERPOOL, Aug. 17.—Candies, flowers and some demonstrations featured the good-byes of the Canadian Olympic team members here today. "Everybody has really been too good to us," declared Miss Ethel Catherwood. "It has been a wonderful time both on the Continent and in London. We have been invited everywhere." The charming manner in which the Canadian girls carried themselves at the entertainments in their honor left a most agreeable impression.

H. J. Mulqueen, chairman of the Canadian Olympic team, declared everybody had been kindness itself, and the Canadians had received full credit for their performances. Some of the athletes competing at Dublin will board the ship at Glasgow tomorrow. The remainder will follow on the Doric, sailing from Liverpool next week. Those leaving today included Joe Wright, Jr., Jack Guest, Toronto; Bobby Kerr, Hamilton, Canadian track captain; Fred Marples, of Winnipeg, treasurer of the Canadian Olympic Commission, and the girls' chaperone and coach, Miss Marie Parks and Miss Alexandrine Gibb, of Toronto. Miss Gibb said the women competitors were tired out but happy.

CANADIAN DAVIS CUP STARS LOSE

Australians Walk Off With Three Straight Exhibition Matches—Wright Tests Patterson

TORONTO, Aug. 17.—Australia's Davis Cup team took three straight matches from the Canadian Davis Cup team in exhibition matches, played in hot weather before a very fair crowd here this afternoon.

The young doubles team of Harry Hopman and Jack Crawford took the measure of the two Toronto players, Gilbert Nunns and Dr. Art Ham, in straight sets, 9-7, 6-1, 6-2. Jack B. Hawkes, veteran and brilliant Australian left-hander, downed Willard Crocker, of Montreal, 6-4, 6-3, while Gerald Patterson defeated Jack Wright, of Montreal, after a strenuous struggle, 6-3, 3-6, 6-4.

In all cases the victory was deserved and clear cut, and the greater experience of the visitors and the extra finish to their game was quite obvious throughout.

TODAY'S CRICKET

Incogs. Matched With Albions Today—Victoria to Meet the Five C's

The following two matches are on the cricket league schedule for today: Incogs. vs. Albions at University School; Victoria vs. Five C's at Beacon Hill. Cowichan has the bye. The following players will represent Victoria Cricket Club: G. C. Grant (captain), F. Barber-Sharkey, J. H. Gillespie, W. E. Wilkinson, F. Saxton-White, G. K. Cassels, A. W. Cocks, H. Phillips, N. Wilkinson, E. Farrar and H. F. Hewitt.

Marjorie Todd Has Wonderful Round At Jasper Links

MARJORIE Todd, fourteen-year-old daughter of Mr. and Mrs. Ernie Todd, of this city, won a ladies' competition, match play against par, at Jasper Park, recently, with the remarkable medal score of 90. Considering the age of the girl, her feat is regarded as wonderful, as Jasper Park is considered one of the hardest courses in the country. Men's par for the 6,245-yard course is 70. With Marjorie shooting such a fine round at her age, it looks like Victoria will have a champion in a few years.

SOMERVILLE TO MEET AMERICAN IN GOLF MATCH

Canadian Amateur Champion Will Battle Ohio Golfer in Thirty-Six-Hole Test of Canadian Amateur

DEFENDING CHAMP TESTED IN SEMIS

MONTREAL, Aug. 17.—C. Ross "Sandy" Somerville, of the London Hunt Club, and W. K. Lanman, of Columbus, Ohio, will meet tomorrow, in the thirty-six-hole final for the Canadian amateur golf championship, over the well-trapped Summer Lea course.

Not since in 1919, when Brice S. Evans, of Boston, was beaten by the veteran George S. Lyon, in the event at Ottawa, has a United States player reached the deciding round, and never in the history of the championship has the title gone across the border. Somerville triumphed over F. J. Hoblitzel, Lambton, Toronto, 3 and 2, though Somerville's superiority was more pronounced than the margin indicates. Lanman advanced over Jimmy Mountifield, the stylish young player from Edmonton, who went out of the tournament ten and eight, when down nine at the turn in the afternoon, he conceded the match to his United States opponent.

Somerville played sound, steady golf to defeat the more spectacular and erratic Hoblitzel.

WEAK ON GREENS

Hoblitzel was frequently off the line, making incursions into the rough and into the bunkers and traps, which abound on the course. Some of his recoveries were sensational, enabling him to turn what seemed to be a certain lost hole into a win or at least a half. Somerville's only weakness seemed to be an occasional lapse on the greens.

At no stage of his encounter did Mountifield lead Lanman, in fact the Westerner lost the first hole and from then on was always down to the Yale golfer. Lanman, driving a terrific ball and deadly on the greens, was held by Mountifield to the sixth. Here Lanman dropped a twelve-footer to go two up. Mountifield cut this to one at the ninth with a birdie three, but shortly after the turn the young Westerner, under pressure, continually faltered. Lanman was four up at the half-way mark.

Mountifield made a gallant bid to pull his game together in the afternoon sufficiently to enable him to keep pace with the rugged American, but he went to six down by the time the fourth hole was reached.

On the last three holes of the second nine Lanman was winner. He won on the eighth when Mountifield sliced, and he took the ninth when the Westerner wandered into the sand again, becoming nine down, where he conceded the match to the American.

Gains' Suspension Lifted By Dukes

TORONTO, Aug. 17.—The Ontario Boxing Commission decided today to lift the thirty-day suspension imposed on George Godfrey after he had fouled Larry Gains, Toronto, in their heavyweight bout here Wednesday, because of the fact that Godfrey's blow was unintentional. The fine of half of his purse still stands, however.

J.B.A.A. to Carry Out Extensive Alterations

$12,000 Will Be Spent by Local Club in Building Boathouse and Swimming-House—Changes Will Be Made in Clubhouse

Twelve thousand dollars in debentures will be issued immediately by the James Bay Athletic Association, and this amount will be spent in the building of a boathouse, swimming house and extensive interior alterations to the main clubhouse, according to information received yesterday from Secretary A. H. Cox.

The new boathouse, which will be one hundred feet long and fifty feet wide, will be of the very latest design and will be built on the banks facing the Gorge waters. Along the front of the new home will be a platform some twenty feet wide for the convenience of spectators during regattas and aquatic events. Adjoining the boathouse will be a large swimming house with all the latest improvements.

The work in the main building will include the installation of a buffet dining-room on the main floor, reading-room, lounge room and card rooms upstairs. A lounge room for the ladies, dressing rooms, showers and lockers will also be installed upstairs.

In addition a first-class dancing floor will be made downstairs in the main building. The work will be started in the near future.

With the completion of these alterations, the J.B.A.A. clubhouse will rate as one o fthe most up-to-date on the Pacific Coast.

Picturesquely situated at the Gorge, the new clubhouse is fastly becoming the headquarters for a number of the leading athletes of the city.

To Play Match Here Today

ARCHIE COMPSTON

AUBREY BOOMER

Noted British professional golfers, who will play an exhibition match against Bob Morrison and Harold Brynjolfson, two of the Uplands youngest stars, at the Uplands Golf Club this afternoon, commencing at 2:30 o'clock. Great interest is being taken in the match, and a large gallery is expected to be on hand. The visit of the celebrated links experts marks the first time that British professionals have appeared on a local course since Ted Ray and Harry Vardon played at the Victoria Golf Club before the Great War.

Finals of Duncan Net Matches Are Reached

D. M. Gordon, of This City, Will Meet Sparling, of Vancouver, for Men's Title—Doreen Swayne in Ladies' Final

DUNCAN, B.C., Aug. 17.—Fine tennis was seen at the courts of the Duncan Lawn Tennis Club today, and excellent tennis is promised in the finals, which will be played tomorrow. In the men's singles, G. Sparling of Vancouver, will meet D. M. Gordon, of Victoria. In the men's doubles, Sparling and McLean, of Vancouver, will meet a Victoria pair, M. Gordon and Gerald Cunningham. In the ladies' singles, Miss Mona Miller will meet the winner of Miss Hope Leeming and Miss Swayne.

In the ladies' doubles, Mrs. Gooding and Miss E. Jones will meet Mrs. Leeming and Miss M. Leeming, while in the mixed doubles the winner of Don Campbell and Miss Mona Miller versus D. M. Gordon and Miss M. Leeming will meet Gerald Cunningham and Miss Hope Leeming.

The men's singles brought out some hard close matches. Sparling, of Vancouver, disposed of his fellow city player, W. Dowell, in straight sets, 6-4, 6-4. Harold McLean, of Vancouver, versus T. Todd, of Seattle, was a good match. It ran into three sets, McLean taking the first, dropping the second at 7-9 and winning the final, D. M. Gordon and Gerald Cunningham had a hard fight, running into three sets. Gordon took the first, dropped the second and annexed the third after playing twelve games. Don Campbell put up a fine game to defeat Ketcham, of Seattle, 6-3, 0-6, 11-9. Campbell, playing later in the day, lost out to D. M. Gordon in a three-set match.

FINE DOUBLES MATCHES

In the men's doubles, a great match was seen when W. Dowell and Steve Jones defeated Bob Schwengers and C. Hodgson. Hard hitting with decided kills featured the match. Another good match in the men's doubles was played as the light was waning, when D. M. Gordon and Gerald Cunningham defeated Dowell and Jones. The winners took the first set handily, but the second set was a nip and tuck battle. Dowell and Jones crept up and took the lead, but not to hold it, and it see-sawed until Gordon and Cunningham emerged victorious at 11-9.

In the ladies' doubles, Mrs. Gooding and Miss E. Jones had a great fight against Miss Bond and Miss Lyons, the first named emerging victorious after about two hours' play.

In the other half, Mrs. Leeming and Miss M. Leeming reached the finals, but only after stiff opposition. They were extended to three sets when they met Miss Mona Miller and Miss S. Tisdale, who put up a great fight.

In the ladies' singles, Miss Mona Miller, of Victoria, played fine tennis to defeat Miss M. McNab, of Vancouver, in straight sets, 6-3, 6-3. In the finals she will play the winner of Miss Hope Leeming versus Miss Swayne. The results follow:

LADIES' SINGLES

Miss D. Swayne (Victoria) defeated Miss Bond, 6-2, 9-7.

Miss D. Geoghegan defeated Miss Kitchen (Nanaimo), 3-6, 7-5, 6-2.

Miss Mona Miller (Victoria) defeated Miss V. Rithet (Victoria), 6-1, 6-3.

Miss M. McNab (Vancouver) defeated Miss E. Jones, 6-4, 6-1.

Miss D. Swayne defeated Miss D. Geoghegan, 1-6, 6-1, 6-3.

Miss H. Leeming defeated Miss Wynne (no score).

Miss Mona Miller defeated Miss M. McNab, 6-3, 6-3.

LADIES' DOUBLES

Mrs. Gooding and Miss Jones defeated Miss Pegg and Miss Aitken, 6-4, 6-0.

Miss Bond and Miss Lyon defeated Miss Kitchen and Mrs. Rigby, 6-4, 6-0.

Mrs. Gooding and Miss Jones defeated Mrs. Sharpes and Miss Wynne, 6-0, 6-4.

Mrs. Waldy and Miss M. Waldy defeated Miss D. Swayne and Miss V. Rithet, 6-1, 1-6, 6-2.

Mrs. Leeming and Miss Leeming defeated Miss Mona Miller and Miss S. Tisdale, 6-2, 7-9, 6-2.

Mrs. Gooding and Miss Jones defeated Misses Bond and Lyon, 8-6, 3-6, 6-4.

Mrs. Leeming and Miss M. Leeming defeated Mrs. Waldy and Miss M. Waldy, 6-3, 6-2.

MIXED DOUBLES

Don Campbell and Miss Mona Miller defeated H. Dove and Mrs. Gooding, 6-0, 6-4.

D. M. Gordon and Miss M. Leeming defeated C. Hodgson and Miss D. Swayne, 6-2, 6-2.

Gerald Cunningham and Miss Hope Leeming defeated T. Todd and Miss Considine, 6-1, 6-3.

F. H. Hanna and Mrs. Waldy defeated J. B. Aitken and Mrs. Aitken, 6-2, 1-6, 8-6.

Gerald Cunningham and Miss H. Leeming defeated Bob Schwengers and Mrs. Rigby, 6-1, 6-1.

Gerald Cunningham and Miss Hope Leeming defeated F. H. Hanna and Mrs. Waldy, 6-1, 6-0.

MEN'S SINGLES

G. Sparling, Vancouver, defeated W. Dowell, Vancouver, 6-4, 6-4.

Harold McLean, Vancouver, defeated T. Todd, 7-5, 7-9, 6-2.

D. M. Gordon, Victoria, defeated Gerald Cunningham, Trail, 6-3, 3-6, 7-5.

Don Campbell, Victoria, defeated F. Ketcham, Seattle, 6-3, 0-6, 11-9.

G. Sparling defeated Harold McLean, 6-4, 6-3.

D. M. Gordon defeated Don Campbell, 6-4, 6-8, 6-1.

MEN'S DOUBLES

Gerald Cunningham and D. M. Gordon defeated F. L. Kingston and C. W. L. King, 6-1, 6-1.

W. Dowell and S. Jones defeated Bob Schwengers and C. Hodgson, 6-2, 4-6, 6-1.

G. Sparling and H. McLean defeated Der and Des Crofton.

Gordon and Cunningham defeated Dowell and Jones, 6-2, 11-9.

Sparling and McLean defeated Wilkes and Dove, 6-2, 6-4.

TUNNEY LEAVES FOR OLD COUNTRY

Retired Heavyweight Champion Will Make Tour of Europe—Tom Heeney En Route to Coast

NEW YORK, Aug. 17.—Surrounded by uproar and camera clicking as great as he ever experienced in the prize ring, Gene Tunney, "private citizen," sailed yesterday on the liner Mauretania for a walking trip through Europe.

A few hours earlier, with none but the closest friends in attendance, Tom Heeney, the New Zealand challenger in Gene's last fight, quietly boarded a train for Vancouver, B.C., where he will sail for his homeland next Wednesday.

With Heeney and three of the challenger's brothers was the American girl Tom married two days after he failed to lift the heavyweight championship from Tunney. Shortly before Tunney left for the liner he had lunch with his fiancee, Miss Mary Josephine Lauder, whom he will marry either abroad or shortly after his return to the nited States, "in time to vote for Al Smith."

Lake Rematched For Bout With Tommy Fielding

JOE Bayley announces that in view of the popular demand for a return bout between Tommy Fielding and Stoker Percy Lake, he has signed the two fighters up for a ten-round bout which is to be held on Saturday, September 1.

Lake was a much disappointed fighter last Saturday night when the decision was given to the local fighter, as both he and his supporters figured that the big margin in points to his credit at the end of the sixth round should have been taken into consideration when the decision was given. Lake states that he will be in much better shape for the next bout, and he is confident that he will succeed in winning the decision in a decisive manner.

LEWIS WINS IN GREAT BATTLE

Local Scrapper Is Given Hairline Decision Over Danny Martin, Vancouver Boxer

PASTROE LOSES TO TIM KEIST

Dave Lewis, local scrapper, was given a hairline decision over Danny Martin, shifty "pug," from Jack Crahanam's stable of boxers, in the main event of last night's show staged by the Victoria Boxing Club at the Victoria West gymnasium. A crowded house sat in on a good programme of bouts.

From the sound of the gong the principles in the main event showed a willingness to mix. Lewis started the action by taking the fight to Martin and boring in to give the Mainlander a two-fisted attack to the mid-section. After a clinch, the lads opened up and Martin was quite capable of holding his own. They continued to mix freely and when the gong sounded they were just coming out of a clinch.

Coming out of their corners in the next round, Lewis continued to be the aggressor, forcing the fight all of the way. Frequent exchanges were witnessed, with the lads occasionally going into a clinch. In the infighting the Vancouver lad seemed to have the edge, with Lewis showing little or no wish to fight at these times.

Lewis made a much improved showing in the third rounmd, and shook his more shifty opponent with lefts and rights to his face. Martin connected with a heavy left hook in this round and cut Lewis' right eye, while he took plenty of heavy punishment in return. With both lads bleeding around the face they tore madly at each other as the round closed.

The last round saw an almost even exchange of blows with the edge, if any, going to the local battler. Martin seemed to tire under the heavy attack of Lewis, who straightened him up occasionally. The local lad was much the fresher at the finish.

KEIST BEATS PASTROE

The semi-wind-up, which brought together two popular local scrappers, Tim Keist and Danny Pastroe, about stole the spotlight from the main event. These lads mixed furiously from the start until the sounding of the final gong, and, at times, stood toe to toe in a regular slugfest. Tim Keist was given the judges' decision at the conclusion of one of the gamest battles seen here for many a day.

The first two rounds were fairly even, with each of the contestants landing many heavy blows. In the third round Pastroe tired, and took plenty of heavy punishment, particularly in the infighting.

Charlie Bradshaw, formerly of Duncan, registered a technical knockout over Billy Troup, of James Island, in the second round.

Albie Davies was given the call over Dave Carter, of Vancouver, in the third bout on the card.

After taking the count for five and then nine in the second round of the curtain raiser, Mike Kennedy, of Vancouver, came back strong in the third and fourth, and fought a game battle with Jumbo Davies. The local boxer had the fight in hand all of the way and won the judges' decision handily.

"Buck" Holley, of California, stepped four rounds with Ted Beales in an exhibition bout. The visitor, who has met some of the top-notchers, including Tommy Loughram, world's light-heavyweight champion, showed that he knows his stuff.

Victoria Dogs Win At Vancouver Show

At the recent dog show held in connection with the exhibition at Vancouver, Mrs. Moore's beautiful Alsatian puppy bitch was awarded "winners" over several imported dogs of the same breed from Germany. This is certainly a great tribute to the Canadian breeder and also to the owner, who has spent considerable time and money to bring this dog to show form.

An English setter puppy bred by Harry McKenzie was awarded reserve winners in keen competition, which is another tribute to the Canadian-bred and to the Victoria fancier.

In the smooth fox terrier classes Mrs. Constantine's well-known bitch, Second-Bit-o-Spice, was awarded second in the open and Canadian-bred classes, and Mrs. Curtis' Daintree Darrellean was awarded blue ribbon in the Canadian-bred class and second in the open class for dogs. Theo. Marples officiated as judge.

J. E. WILSON LANDS BIG CHAMPIONSHIP AFTER FOUR TRIES

Veteran Victoria Golf Club Member Defeats Townsfellow, J. A. Sayward 4 and 3, in Finals—Champion Has Been Runner-Up for Past Three Tournaments

Nation and Musgrave Carry Local Colors to Win in Class "B" and "D"

For four consecutive years, J. E. Wilson, of this city, saw his name posted on the score board as a finalist in the Seniors' North-West Golf Championship and in three he was denied the privilege of being champion. But his objective was reached yesterday at the Victoria Golf Club, when he defeated J. A. Sayward, of the Colwood Golf and Country Club, in the finals, four and three, to bring the highest honors to the capital city for the first time since the tournament was inaugurated six years ago.

One of the features of the closing day's play was the international match between teams representing Canada and the United States, which ended in a draw. This is the third year in succession that there has been no verdict reached. Great interest was evidenced in this contest, when it was apparent that the result was going to be very close. Members and supporters of each of the sides gathered at the eighteenth green, eagerly waiting for results, and saw many of the matches decided there. The final result was 7 1-2 points each.

J. E. WILSON

Local veteran who brought to the Capital City its first Seniors golf championship yesterday by defeating J. A. Sayward, of Colwood Golf and Country Club, 4 and 3. Wilson reached the finals for the past four years, but lost out on three occasions. Yesterday he gained his objective.

ALL-CANADA SIDE WINS

In the All-American-All-Canada four ball match, the Canadian representatives scored an overwhelming victory, defeating the Stars and Stripes' team by seven points to two.

In the grand championship final, Wilson's path to victory was sensational. He started off beating George Moore, of Vancouver, four and three, then put out H. S. Griggs, of Tacoma, after an extra hole and in the semi-finals put aside the sole remaining visitor, F. Halstead, of Honolulu, four and three.

By way of contrast, Sayward's journey to the finals, included one upset, that in defeating A. T. Goward, and a hair-breadth escape when R. W. Wilbur, of Portland, took him to the nineteenth hole before a verdict was reached.

An amazing ability to keep his ball down the middle of the somewhat narrow alleys of Oak Bay, marked Wilson's game throughout the tournament, and at no stage was this ability more noticeable than in the finals. That and his utter steadiness won him the match from his older opponent.

The champion started off by losing the initial hole, but his opponent got into trouble at the next hole and conceded the hole to square match. Wilson arrived at the halfway mark two holes in the lead.

From there the champion was always in front. He captured two of the first four holes on the homeward nine. It was evident from the thirteenth hole that the end was near, and Sayward's chances were slim. His hopes were practically shattered when the winner became dormie five at the fourteenth.

A bunker trapping Sayward's third shot at the fifteenth ended the match. Both drives were straight down the middle and Wilson's second was short and his third over the green. His opponent was on in four and required two putts, as did Wilson, halving the hole and ending the match.

JUDGE RIGG WINS

Judge H. B. Rigg, of Yakima, came through to win the first flight honors from L. A. Lewis, a former champion, of New Westminster, by three and two.

The laurels in Class "A" were taken to the Mainland when J. R. Waghorn, of Vancouver, put aside A. C. Plumerfelt, local representative, by five and four.

F. Nation upheld the local colors when he breezed through to capture the honors in Class "B" from W. W. Barker, of Seattle, by two up.

The finals in Class "C" was a outside affair when J. H. Bloedel, of Seattle, and H. H. McDougall, of Vancouver, met in the finals. The former came through victorious after the match went one extra hole.

Again Victoria's representative, in the person of R. Musgrave, came through to victory over Elmer E. Todd, of Seattle, three up and two to play, in the final of Class "D."

The finals in all the flights were decided and some very interesting matches were carried out.

IDEAL CONDITIONS

A week of golden sunshine, blue skies and refreshing breezes, were all that could be expected from a weather standpoint towards making the tournament a complete success. Add to this the beautiful and commodious clubhouse, the attractive setting of the course, together with the co-operation of the club directors, management and staff, and there was left little to be desired throughout the tourney.

Special mention must be given to the club's popular professional, Phil Taylor, who with Bob Johnstone, of Seattle, acted as starters. Gratifying praise is extended to Hugh L. Mackenzie, assistant professional, for the way he handled the caddies during the annual classic.

Secretary J. W. Perk's work was outstanding and came in for unstinted praise from all quarters.

Results are as follows:

Grand Championship—Final—J. E. Wilson defeated J. A. Sayward, 4 and 3.

First Flight—Final—Judge H. B. Rigg defeated L. A. Lewis, 3 and 2.

Class "A"—Final—J. R. Waghorn defeated A. C. Plumerfelt, 5 and 4.

Class "B"—Final—F. Nation defeated W. W. Barker, 2 up.

Class "C"—Final—J. H. Bloedell defeated R. H. McDougall at the nineteenth.

Class "D"—Final—R. Musgrave defeated Elmer E. Todd, 3 and 2.

Second Flight—Final—C. J. Northrup defeated Percy Criddle, 2 up.

Third Flight—Final—L. H. Hardie defeated C. H. McCoy, 3 and 2.

Fourth Flight—Final—W. G. Merryweather defeated R. F. Prael, 3 and 2.

Fifth Flight—Final—W. L. Bilzer defeated E. Cookingham, 2 and 1.

Sixth Flight—Final—E. S. Shorrock defeated W. E. Tapley, 3 and 2.

Seventh Flight—Final—Dr. Garesche defeated J. M. Lay, 3 and 2.

Eighth Flight—Final—J. B. Gillen defeated J. O. Cameron, 2 up.

Ninth Flight—Final—B. F. Ivy defeated R. J. A. O'Reilly, 3 and 1.

Tenth Flight—Final—N. W. Parker defeated George A. Todd, 3 and 2.

Eleventh Flight—Final—A. J. Fisken defeated Burt W. Lyon, 3 and 1.

Twelfth Flight—Final—Frank E. Hart defeated A. Gonnason, 2 and 1.

Thirteenth Flight—Final—E. C. Blanchard defeated A. S. Robertson, 5 and 4.

Fourteenth Flight—Final—H. E. Beasley defeated F. F. Johnson, 6 and 5.

INTERNATIONAL MATCH

The result of the international match, with the United States team first named, follows:

Dr. O. J. West, 1; L. H. Hardie, 0.
Judge H. B. Rigg, 1; J. E. Wilson, 0.
J. A. Byerley, 1; J. A. Sayward, 0.
J. Sobey, A. T. Goward, 0.
F. T. McCollough, ½; F. Halstead, ½.
C. J. Northrop, 0; L. A. Lewis, 1.
Josiah Collins, 0; J. W. Morris, 1.
H. O. Griggs, 1; W. K. Hodges, 0.
W. C. Butler, 0; F. R. Stewart, 1.
Captain W. E. Langley, 1; J. R. Waghorn, 0.
J. R. Stirrat, 0; R. W. Gibson, 1.
E. G. Todd, 0; R. Musgrave, 1.
J. B. Kerr, 0; C. O. Worsfold, 1.
M. A. Arnold, 0; F. Nation, 1.
A. W. Tidmarsh, 1; W. A. Ward, 0.
Totals—United States, 7½; Canada, 7½.

The result of the All-America and All-Canada match, with the American players first mentioned, follows:

E. L. Howard and Judge Gilliam, 0; Judge Galliher and Captain W. Tapley, 1.
Elmer E. Todd and A. J. Fisken, 0; C. F. Todd and F. W. Jones, 1.
L. O. Pattullo and W. G. Merryweather, 0; Percy Criddle and C. B. McNeil, 1.
J. F. Lyon and W. L. Bilzer, 0; F. J. Fulton and General N. Meney, 1.
C. F. Harald and G. R. Cartier, ½; W. McNeill and F. W. Fowkes, ½.
E. Shorrock and W. J. Ball, ½; Judge Lampman and A. S. Robertson, ½.
W. McMaster and N. Lyon, 0; Dr. Garesche and E. C. Senkler, 1.
C. H. McCoy and E. Kniloe, 0; W. H. Hogg and J. M. Lay, 1.
I. L. Hyland and A. W. Laird, 1; A. McC. Creery and J. Blake, 0.
Totals—All-America, 2; All-Canada, 7.

VIRGINIA WILSON SETS FAST PACE IN MAKING FINAL

CHICAGO, Aug. 17.—Miss Virginia Wilson, of Chicago, stood between Mrs. Harry Pressler, of Los Angeles, and her second successive Western golf championship tonight.

Miss Wilson set a marvelous record today in defeating Dorothy Page, University of Wisconsin coed, by the wide margin of 5 and 4 in the semi-finals. She scored five birdies in a row, missed one ahead of this great run by a couple of inches and another right after the five subpar holes, when a long putt died on the lip of the cup.

The champion meantime was edging her way to the last struggle by defeating Mrs. O. S. Hill, of Kansas City, 2-1, with golf that was somewhat spotty, but still good enough compared scores to make her only two down to the sub-par game played by Miss Wilson.

PERCY WILLIAMS WILL SAIL FOR CANADA AUG. 24

LIVERPOOL, Aug. 16.—Percy Williams, of Vancouver, sprint champion and hero of the Olympic games, will return to Canada along with the remainder of the Canadians competing in the Tailteann games by the steamer Doric, leaving August 24.

Handicap to Feature Today's Racing Card At Willows Enclosure

Fast Field of Thoroughbreds Will Face Barrier in Six and a Half Furlong Event—Large Fields in All Races Assured

With limit fields assured in practically every event and the speediest thoroughbreds in the West scheduled to perform, preparations for the opening card at the Willows race track this afternoon have been completed. The programme is the most attractive curtain-raiser that has ever been carded at the popular half-mile grounds. In the Pendray Handicap at six and one-half furlongs, three of the horses who shattered as many records at Colwood last Wednesday will vie with each other for supremacy. But it is not a foregone conclusion that any of the trio will catch the eye of the judges as they flash past the post, as Simony, Lux and several others will make their initial appearance. Cyclonic, the speedy mare from Ruth Parton's stable, who beat the famous Forebec in record-breaking time; Epco, who stepped the fastest five and one-half furlongs yet displayed at Colwood, and Skootin, who has attained his best form in Victoria, should furnish sufficient thrills to satisfy the average fan.

Judge Rothert, who is chiefly responsible for the remarkably clean racing conducted at Colwood will again be in charge and is authority for the statement that the forthcoming session will be even more successful from a sporting point of view than the one just concluded at the mile track.

The first race will be called to the post daily at 2:30 o'clock with Wesley "Quarter Horse" Neary officiating at the gate.

Following is the complete card for today:

OVERNIGHT ENTRIES

First race, claiming—Purse $300, about five furlongs:
Teasdale 111
Ezra 111
*Nantucket 108
*Peter Pierson 108
*Starwhim 108
*Sister Gertrude 106
Royal Irish 104
*Joya 101
Also eligible—
*Just A Blaze 106
Skylark 110
*John Killdee 108
Sinvona 108

Second race, claiming — Purse $300; Western Canadian-breds; about five furlongs:
Mickey Hagen 110
*Jim Rowan 103
*York Belle 103
Some Rose 103
Bee Somers 103
*Tulamen Kid 103
Belle Somera 98

Third race, claiming Purse $300, six and one-half furlongs:
Red Top 117
*The Franciscan 115
Evening Star 115
Miss Fryer 112
Black Sand 112
*Geo's Rochester 109
*Darrel J. 112
On The Job 107
Also eligible—
*Seth's Bacon 112
*Miss Fountain 110
Snively 117
Virginia Morse 112

Fourth race, claiming—Purse $400; mile and one-sixteenth:
Shadow Spark 111
Rural Gossip 111
Stepover 111
The Chamberlain 108
Senator Donlan 108
Olds Eight 108
Cruzern 108
*Tennessee 103
Also eligible—
Bavelle 98
Gondolier 113
Rob Roy 108
Lurman 108

Fifth race, Mayor Pandray Handicap—Purse $500; six and onehalf furlongs:
†Simony 125
Cyclonic 115
Lux 110
‡Rosamond 108
‡Rey Schee 107
Epco 106
War Bells 105
†Forebec 104
Skootin 103
†Emmert entry.
‡Smith entry.

Sixth race, claiming—Purse $400; about five furlongs:
Golden Bear 111
Joe G. 111
Sunkist 109
Frank S. 108
Tatlers 108
*Willow Bramble 101
*Moonchild 99
Babe Ruth 99

Seventh race, claiming—Purse $400; mile and seventy yards:
Almaren 110
Olorosa 109
*Nippon 108
Hot Muffin 106
*Dr. Hefferman 106
*Athelrain 104
*Poor Puss 97

Hawthorne Racing

CHICAGO, Aug. 17.—Results of races at Hawthorne Track here today follow:

First race, Hawthorne Course:

Copperfield	$ 8.64	$ 4.66	$ 3.78
Shasta Pebble		10.72	5.76
Lapaloma			4.32

Time, 1:16 4-5. Also ran: Alceman, Big Gun, Harvard, Mystery Ballot, Big Sandy, Subway Tube, Shasta Apple, Landdoc.

Second race, Hawthorne Course:

Sweepnet	$37.30	$12.46	$ 8.38
Thee Fay		4.78	4.04
Duck It			7.95

Time, 1:16 3-5. Also ran: Alex, Woodliffe, Ann Curtis, Hal, Deguy, Seminola, Jean Seth, Honest, Gasaldon, Carin.

Third race, five and one-half furlongs:

Kula Man	$17.78	$ 5.38	$ 3.60
Nicaragua		4.36	3.52
nGrenadier Guards			3.22

Time, 1:07. Also ran: Lenam, Vandala, Panama, Torpedo.

Fourth race, one mile and seventy yards:

Mally Janes	$ 4.04	$ 3.20	$ 2.44
Max Ivas		5.70	3.02
Shasta Negra			2.80

Time, 1:42. Also ran: Dark Phantom, Fannie May.

Fifth race, one mile and one sixteenth:

Deep Run Purse, $1,200			
Blushing Maiden	$ 3.44	$ 2.74	$ 2.22
Two Dames		8.36	6.66
Enthusiastic Edward			2.74

Time, 1:44 3-5. Also ran: Mop Up, Whiskarm, Barabba.

Sixth race, one mile and one-sixteenth:

Bonaire	$ 2.22	$17.42	$12.76
Profiteer		12.16	8.78
Howard Lee			8.34

Time, 1:45 2-5. Also ran: Bride of the Wind, Ormon Bird, Dimple Dunkie, Torch, Mimi, Spanish Princess, Pa Dosto, Romp.

Smithers Winner of Assistants' Golf

TORONTO, Aug. 17. — Walter Smithers, of the Royal Ottawa Club, yesterday won the thirty-six-hole medal competition for the assistant golf professionals of Canada, at Thistledown, with a card of 146, finishing seven strokes ahead of Arthur Hunt, of Lambton, Toronto. Smithers set a new course record in the afternoon with a 70.

Ride a
C. C. M.
PERFECT
BICYCLE
Sold on Terms—$5.00 Monthly
Peden Bros.
1410-12 Douglas St. Phone 817
Bicycles, Sporting Goods and Toys

REDEMPTION
OF
"Poker Hands"
Victoria residents collecting "Poker Hands" packed in
Ogden's Cut Plug Tobacco
Etc.
Can have them redeemed for valuable presents by calling in person at
1219 Langley Street, Victoria
Noon to 5:30 P.M. daily
Saturdays, 8:30 to 12:30

Racing

Willows Park
August 18-25
Grandstand and Paddock (First Day).. $1.75
Grandstand and Paddock (Other Days) $1.25
Weekly and Paddock $6.50
Australian Electrical Totalisator
Straight, Place and Show Betting
Weekly Tickets on Sale at Morris', Steele's, and Two Jacks Cigar Stores

With Ripley at Amsterdam

BANQUET ENDS SENIORS' GOLF

Large Throng of Veterans Attend Annual Dinner at Union Club—Programme Greatly Enjoyed

SECRETARY'S WORK MUCH APPLAUDED

CAPTAIN J. V. PERKS

Secretary of the Seniors' Northwest Golf Association, who came in for much praise at the annual banquet last night at the Union Club. Captain Perks' splendid work was largely commented upon by all speakers, and the gathering showed its appreciation by the generous applause.

The sixth annual seniors' Northwest golf tournament came to a glorious end last evening at the Union Club, when close to 150 veterans from Victoria, Vancouver, Seattle, Spokane, Everett and other Pacific Coast cities met at the annual banquet.

After the toast to the King and the President of the United States, Judge P. S. Lampman, newly-elected president, welcomed the members of the United States Golf Association, and congratulated their regular attendance at the association's meet.

James R. Stirrat, of Seattle, was loudly applauded while he sang one of his favorite songs.

J. B. Kerr, of Portland, proposed the totast to "Our Seniors' Association." This was responded to by William McNeill, of Vancouver.

Dr. A. Henderson, of Powell River, B.C., was given a tremendous ovation when he gave one of his popular songs.

At the conclusion of the gathering, J. E. Wilson, of this city, who won the grand championship, was presented with the cup, emblematic of the championship, which he will hold for one year. Together with the cup, the champion received a miniature piece of silverware. Following the grand championship presentation, the winners of the various class and flight holders received their prizes.

The untiring efforts of Captain J. V. Perks, the secretary of the association, came in for much praise from the various speakers. Captain Perks has been secretary of the association since its inception.

Fast Field to Compete In Long-Distance Swim

Johnny Cameron, Former Winner of Times Cup, Among Starters—Tommy Wellburn Is Locals' Best Bet—Fifteen Entries

Fifteen swimmers, including some of the Mainland's fastest aquatic performers, will plunge into the waters of the Inner Harbor today at 2:45 o'clock in quest of The Times Challenge Cup, which is held by Audrey Griffin, of the Y.M.C.A. Swimming Club.

Johnny Cameron, who was successful in lifting the cup twice from Audrey Griffin, filed his entry yesterday via long distance telephone from Chemainus. Cameron is rated as one of the best men on the Coast, and his last-minute entry will assure the event being a keenly contested affair.

Tommy Wellburn, holder of a number of British Columbia and Canadian honors, is Victoria's best bet to cop the race. Tommy showed good form in the Elk Lake swim recently and is looked upon as a strong contender. One thing sure, he will give Johnny Cameron, the Up-Island flash, a great race.

Janet Sheather, Toronto; John Bayley, Percy Norman, Henry King, Gordon Campbell and Doris Parkes, all of Vancouver, are expected to form the visiting contingent, which will be over in quest of the coveted trophy.

Gwen Bailey, who swam third last year, is another of the Capital City's swimmers who will be expected to put up a good fight. Gwen is in great form at present and should be somewhere near the winner at the finish at the Gorge.

DAVE BURNETT ENTERED

Dave Burnett, who was the youngest competitor in the race last year, will be in again in an effort to make a better showing. Dave finished fifth in his previous attempt.

Other local competitors are David Tyson, Pete Tyson, Winnie Pollard, Betty Pollard and Charles E. Slingsby. Carrie Creg, of Chemainus, will also be included in the starters. This Up-Island mermaid will be making her first attempt to swim the waters of the Gorge.

The competitors will meet at the Crystal Garden at 2:15 o'clock and change for the race. At 2:45 o'clock they will start from the float in front of the Empress Hotel.

The Marine and Fisheries' boat will precede the swimmers in order to keep the course clear, while Snags, the craft which is employed to pick up contestants who are unable to remain in the race, will follow the swimmers.

Jimmy Ormond's speedboat will ply through the waters with an announcer on board who will give the positions of the swimmers throughout the race.

The officials in charge of the event are: Judges, Alderman Adam, Warren Long; referee, V. J. Dunn; doctor, Dr. W. Bapty; timekeepers, Max Kilburger and Roy Hebden; clerk of course, H. B. Witter.

SAILORS PLAY GOOD CRICKET

NAVAL TEAM DEFEATS OLD COUNTRY SCHOOLBOYS EASILY

Midshipman Merriman Gives Fine Batting Display in Making Century at Mount Tolmie

On Wednesday, a cricket match was played on the University School ground between a combined team of H.M.S. Despatch and H.M.S. Durban and the British Public Schools Club. While the Navy were a little too strong for the club team, the game turned out to be a most enjoyable and sporting one.

The fielding of the Navy was excellent and, in particular, some very fine catches were brought off. The batting of Midshipman Merriman, who scored 102, was delightfully free; included in his score were three sixes and ten fours. The bowling was very good, especially that of Lieut.-Commander Agnew, who took nine wickets for 36 runs. For the club team, in their second innings, J. H. Gillespie, J. F. Meredith and F. Barber-Starkey showed some very bright cricket.

Mr. G. M. Billings, the headmaster of the University School, very kindly supplied the ground and gave luncheon for the teams.

Tea was supplied to the players and their friends by the wives of the members of the British Public Schools Club.

Th full scores follow:

B.P.S.C's First Innings

J. H. Gillespie, c Fogarty, b Agnew	9
H. K. Cassels, run out	6
J. F. Meredith, lbw, b Agnew	7
G. C. Grant, c Thompson, b Agnew	0
F. Barber-Starkey, b Agnew	6
W. E. Wilkinson, c Tucker, b Agnew	17
F. Saxton-White, c Cruze, b Agnew	6
W. Bristowe, c Fogarty, b Agnew	0
G. M. Billings, not out	14
H. F. Hewett, c Rebbeck, b Agnew	9
F. Lewin, st Begg, b Agnew	0
Extras	4
Total	78

B.P.S.C's Second Innings

J. H. Gillespie, c and b Cruze	36
H. K. Cassels, c Agnew, b Tucker	8
J. F. Meredith, st Walker, b Walsh	44
G. C. Grant, c Begg, b Tucker	1
F. Barber-Starkey, c Merriman, b Fogarty	34
F. Saxton-White, c Thompson, b Tucker	18
W. Bristowe, b Tucker	0
G. M. Billings, b Thompson	0
H. F. Hewett, b Begg	4
F. Lewin, not out	2
Extras	6
Total	153

W. E. Wilkinson did not bat.

The Navy's First Innings

Lt.-Com. Agnew, c Grant, b Billings	27
A.B. Walker, c Saxton-White, b Gillespie	11
Mid'n. Merriman, c Barber-Starkey, b Meredith	102
Lt. Rebbeck, c and b Wilkinson	6
A.B. Walsh, not out	37
Mid'n. Begg, not out	16
Extras	5
Total (for 4 wkts.)	204

A.B. Fogarty, Eng'r. Simms, Mid'n. Thompson, A.B. Cruze and A.B. Tucker did not bat.

Tennis Final Halted

RYE, N.Y., Aug. 17.—The final match for the women's Eastern turf tennis championship between Mrs. May Sutton Bundy, of Santa Monica, and Mrs. Charlotte Chapin, of Springfield, scheduled for this afternoon, was postponed because of rain.

OLD MAN OF TURF

John Mixon, dean of Canadian thoroughbred horse trainers, recently celebrated his seventy-fifth birthday.

Hagen Says He Does Not Have Side Bets on Games

British Open Champion Declares Practice in Wagering On Self in Matches Would Be Dangerous—Denies Betting Rumors

By WALTER HAGEN
British Open Golf Champion, American Professional Champion.
(Copyright, 1928, in All Countries by North American Newspaper Alliance.)

I received a long night letter yesterday morning from a man who should have known better, asking me if I would make a side bet of $5,000 on myself in the series of matches I am going to play with Johnny Farrell, the American open champion, and my answer to this required just one word, "No."

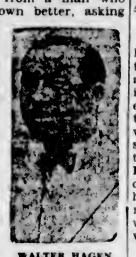

WALTER HAGEN

It would be a very dangerous, if not a disastrous, thing for me to go about America and Europe trying to make money by placing wagers on myself in the hundreds of golf matches in which I play. Although there is no doubt that over a period of time I would win considerable money by adopting that policy, as on the average I would certainly have as much percentage in my favor as the roulette wheel has, and everybody knows that that is plenty.

No matter how much I might win, it would not make up for the adverse comments which would be made, even by those who might wager with me. More important still, every time I made a bet of $10 it would become $100 the next day, and $1,000 by the time officials of the U.S.G.A. heard about it.

If I offered to bet every time I stepped on the first tee, my opponents would probably feel they had to take me up or look like bad sports, but what they really would be thinking would be that I was looking for some "easy money."

I am willing to play anywhere in the world or against any golfer for a fee for my services, or I am perfectly willing and do, most of the time, play without a guarantee, and rely on the gate receipts. In other words, on what I am able to draw, which is the only sound basis for any public entertainer, as Tex Rickard found out with his last fight. I do not ask for or want side bets.

RECEIVED FEE ONLY

In a number of the big matches I have played in recent years, particularly those with Abe Mitchell and Archie Compston in England, it was announced (not by Mr. Robert Harlow, my manager, or myself) that there was a big side bet, and while my friends made some good-sized wagers on these matches and the money was covered by wealthy Englishmen, I never, personally, nor did Mr. Mitchell or Mr. Compston, have a nickel on these games. We received a fee for playing, or gate, which is the only condition under which we would play.

There are some who contend that an announcement that there is a big side bet on a game would stimulate interest in the contest. I do not believe this. The golfing public is too intelligent to be deceived by such statements, and would be as quick to resent this sort of ballyhoo as I would.

As for my match with Farrell, he won the American open and I won the British open. We have more legitimate excuse for calling a series of matches a world championship than the winners of the two major leagues have for calling their series a world's championship.

Johnny and myself have at least won the championships of Europe and America as a basis for a world's series. We are professional golfers and make our living by playing.

We hope to earn some money out of this series and don't mind telling the world that we do.

I certainly do not need any side bet to make me keen to win from the American open champion—I am sure Johnny feels the same way. We are going to play the best three out of five matches because golfers in a number of cities have asked for one of the games.

LOCAL SHOT SECOND IN GOVERNOR'S

Master Gunner Lottie Collings, of Work Point, Has Fine Score to Finish Next to Toronto Marksman

TWO LOCAL MEN ON BISLEY TEAM

(Special to The Colonist)

CONNAUGHT RIFLE RANGES, Ont., Aug. 17.—The curtain dropped today on the D.C.R.A. meeting. A slight shower of rain just as the second stage of the Governor-General's match was due to start caused uneasiness, but it cleared off and shooting conditions became almost perfect. C.S.-M. N. J. McLeod, of the Q.O.R., Toronto, won the Governor-General's with a grand total of 249, Master-Gunner H. Collings, of the Garrison, taking second place with 248; both entered the second stage with scores of 102; Sgt. T. R. Davies, of the Seaforths, taking fourth place with 247. Other British Columbia scores were:

Capt. G. C. Holland, 145; Bdr. P. Wilkinson, 245; Sergt. J. H. Regan, 244; Capt. F. Gardiner, 243; Pte. I. M. Grant, 243; Sergt. H. W. Burton, 243; Q.M.S. A. E. Evans, 241; Sergt. W. Harwood, 241; Capt. W. G. Colquohoun, 238; S.-M. W. H. Ruffles, 237; C.S.-M. W. H. Wood, 239. With the completion of the second stage of the Governor's, the first of twenty places in the Bisley aggregate was won by Capt. J. Steel, of Guelph, Ont. Sergt. Regan, of the Canadian Scottish, took second place with same score, 666; Sergt. T. R. Davies, thirteenth, 657; Lieut.-Col. R. M. Blair, seventeenth, 657; Master-Gunner H. Collings, twentieth.

By Canadian Press

CONNAUGHT RANGES, South March, Ont., Aug. 17.—A pair of Ontario military marksmen are the 1928 holders of the major prizes offered for competition at the annual meet of the Dominion Rifle Association. For one of them, Sergt. W. M. Reid, of the Toronto Scottish Regiment, it was merely a process of confirming in office an existing champion, for he gained his honors by capturing the Governor-General's gold medal, which he first won in 1927.

The second hero of the year's meeting, Major J. Jeffrey, of the Royal Military College, Kingston, led the field in close scoring for the King's medal. Sergt. Reid emerged victorious from a large field of 150 competing riflemen in the second stage to triumph in the historic shoot which is to the D.R.A. what the King's prize is to the followers of Bisley.

COLLINGS CLOSE UP

He tallied a score of 249—just six points short of the maximum possible—to lead by the slightest margin Master-Gunner H. Collings, member of the R.C.G.A., of Esquimalt, B.C., who finished second with 248; Sergt. Reid won a $200 money prize as well as retaining the Governor-General's gold medal.

The King's medal event, restricted in competition to actual serving members of any unit of His Majesty's military forces in Canada (including the Royal Canadian Mounted Police), although somewhat lacking in the number of marksmen contesting in the less restricted Governor-General's shoot, nevertheless produced close scoring. Major Jeffrey won with a score of 161, only four points short of the possible. Lieut. Desmond Burke, of Ottawa, who captured the medal in 1927, was second today, six points behind the winner.

Third place was won by Sergt. T. R. Davies, 72nd Seaforth Highlanders, Vancouver, who finished in a tie for third place in the last stage of the Governor-General's Match earlier in the day.

Fine shooting marked the 900-yard range contest in the final stage of the Governor-General's Match. Possibles were scored by Sergt. J. W. Livingstone, Ottawa; Pte. T. M. Grant, Vancouver; C.S.M. G. M. Emslie, Toronto, and Sergt. J. G. Coles, Regina. Through splendid performances, these marksmen advanced considerably in the standing.

The leading Westerners in the Governor-General's event, following the winner and runner-up, are: Sergt. T. R. Davies, Vancouver, 247; Captain G. Holland, Victoria, 245; Bdr. P. Wilkinson, Esquimalt, 245; Sergt. J. Regan, Victoria, 244; Captain F. Gardiner, Vancouver, 243; Cadet L. Miller, Calgary, 243; Pte. E. M. Grant, Vancouver, 243; Sergt. H. Burton, Victoria, 243.

The meeting wound up this afternoon. The Lewis Gun Match, open to teams of three men, from any unit, and fired at the 300 and 600-yard ranges, was won by the Victoria Rifles of Canada team of Montreal, with a score of 88. The First Battalion, Calgary Regiment, scored 84, and C.O.T.C., Saskatchewan, 68.

Official results of the Borden competition, a rapid firing match in which ten rounds were fired within fifty seconds at 300 yards, show that Lieut. James Boa, G.R. of C., Montreal, won with a total of 48 out of a possible 50. Other prize-winners include Cadet L. Miller, Calgary High School Cadets, 47; Master Gunner H. Collings, R.C.G.A., Esquimalt, 46. Sergt. B. W. Beaumont, 72nd Seaforth Highlanders, Vancouver, 45; Sergt. J. H. Regan, 16th Canadian Scottish, Victoria, 45.

PIGEON RACING

The Victoria and District Racing Pigeon Club held its final race last week-end from Vancouver, Wash., an airline of 196 miles. The winning bird, Jake, owned by J. Bowcott, covered the distance in 7 hrs. 52 min. 5 sec.

Other times follow:

	Hrs.	Min.	Sec.
Dr. Kelley's Gene	7	53	04
R. Dickinson's Pandora	7	53	52
J. Denoni's Dempsey	7	53	54
S. Knott's Highland	7	53	56
J. Grimston's High Horse	7	56	19
Stewart and Son's Coo Coo	8	00	45

J. Bowcott's Jake won the nominated pool.

J. Denoni won the Scott & Peden's gold medal for the young bird average.

R. Dickinson was runner-up, winning the club president's special.

AND
ONCE AGAIN
Let Us
Remind You
Of Our
30-DAY FREE EXCHANGE PRIVILEGE
on all
Electric Radios
KOLSTER
CROSLEY
MARCONI
RADIOLA
FADA
KENT'S
641 Yates St. Phone 3449

BRITISHERS WILL PLAY IN WESTERN GOLF

Members of Walker Cup Team to Meet Americans Get in Practice Rounds—Bon Stein Going Good

TORRENCE TURNS IN SPARKLING ROUND

CHICAGO, Aug. 17.—Members of Great Britain's Walker Cup team are out for another American golf title—the Western Amateur championship.

Their entries were revealed last night when pairings were announced for the qualifying rounds, which will be held Monday and Tuesday over eighteen holes at the Bob-o'-Link Country Club. Three hundred amateurs from all sections of the nation are entered, including the defending champion, Bon Stein, of Seattle.

Officials of the Western Amateur Association today were endeavoring to get Bobby Jones, of Atlanta, captain of the American Walker Cup team, and other members of the squad to enter, but outside of Chick Evans, of Chicago, and Jimmy Johnston, of St. Paul, two perennials of the event, none were received.

The British players shot practice rounds over the hazardous course yesterday, and all of them played well. But it was Pat Coleman, of Los Angeles, recent winner of the Southern California amateur title, who carded the best score of the day, a 35-35—70, or two under par. T. A. Torrence, a member of England's team, was second with a 36-35—71, while Stein, Frank Dolp and Dr. O. F. Willing, of Portland, carded 72's.

Meanwhile, members of the American Walker Cup squad played over the Chicago Golf Club course, where the international matches will be played, a week after next.

Salmonbellies Outclass Old Country Team

STOCKPORT, England, Aug. 17.—The New Westminster Salmonbellies, Olympic Canadian representatives in the lacrosse series, were again successful in their English tour today when they defeated a team representing Manchester and district, 13 to 6.

The Manchester team was outclassed, Feeney was the scoring ace of the Canadians with five counters. Burnham, Stoddart and Atkinson scored two goals each and Doyle and and Fraser one each.

"TRY A NIP TONIGHT"
Grant's
BEST PROCURABLE
Scotch Whisky!
BOTTLED & GUARANTEED BY
William Grant & Sons Ltd.
PRODUCE OF SCOTLAND
The Original Label — look for it at the Vendor's and insist on GRANT'S "BEST PROCURABLE"
This advertisement is not published or displayed by the Liquor Control Board or by the Government of British Columbia.

"LADY BETTY"

By JOHN L. CARTER

Author of "The Cinema Girl," "Peggie the Aeronaut," Etc.

CHAPTER XVIII

Elsa had been having an orgy of tidying-up while Jimmy painted Lord Alister, and she had concluded it by sorting the litter of papers and odds-and-ends that covered his desk. And she had gathered together a heap of apparently worthless papers which she meant to burn if Jimmy gave permission.

At last Lord Alister went away. The portrait was growing rapidly into an excellent likeness, and he was more than satisfied. The moment his back was turned Jimmy laid down his brushes and stretched his arms.

"I don't feel like work today," he said.

Elsa turned with a smile.

"I shall not mind. And you have already worked since ten. Sit and smoke while I mend this—and this—and this." She lifted up one garment after another with a laugh at the number.

"I can't let you mend all those!" he protested. "In fact I don't see the use of mending. I prefer to buy new things when the old ones give out."

Elsa pouted at that.

"But look how I have mended for you before!"

"Oh, yes," he interposed hastily. "But I mean that I don't like to trouble you. It would be different if you would let me pay."

Elsa's smiling face grew stern at the mention of payment.

"Is there nothing but pay in England? Does no one work for kindness? I like to mend your things."

Suddenly she remembered the papers which she had laid aside to be destroyed if agreeable to him.

"But what about these? Shall I burn them?"

"Better burn them, I think," he said, as he ran through them. But then he came upon a photograph. It was his cherished photograph of Lady Betty.

He looked up at Elsa in surprise. "Where did you get this?" he said.

Elsa seemed flustered.

"It was in the desk. I thought perhaps—it was nothing."

He watched her still. She did not meet his eyes.

"It is someone then, whom you want to remember?" she ventured.

Jimmy nodded, and murmured an affirmative.

"I have seen it before, and have always wondered," she said. "She is so very lovely. Yes?"

Again Jimmy nodded.

"You love her? Yes?" she went on. "Yet you do not speak to her? Perhaps she is dead?"

"She is not dead," he said. Even now it did not strike him that Elsa was anxious to know his exact feelings towards the girl of the photograph. "I love her, but I can never marry her," he said sadly. Then he looked at her, and realized how much in sympathy with him she was. "But I will tell you all about her. Come, make yourself comfortable, and while you sew I will tell my story."

In silence Elsa obeyed. Soon she had her work-basket and the garments arranged within reach and was ready to begin.

"Yes? Go on," she said softly as she strove to thread her needle.

Then Jimmy cleared his throat and began to tell this woman who loved him with all her soul of the love he bore for someone else. He was like that, was Jimmy. It was not that he believed in platonic friendship, but simply that he never gave a thought to things. It was enough for him to know that Elsa was such a splendid chum, apart from being the one model he needed. She gave him companionship; it never struck him that she might feel the need of something more.

He began his story with his early boyhood; told how Lady Betty had been his playmate, and how as they grew up his feelings had changed. He had told the story to Michelais, but never with such wealth of detail as he told it now. Elsa seemed so sympathetic, so interested, so eager to know all. At times he would pause, lost in thought, and she would be certain to urge him on. But when he told of his marriage little Elsa could not possibly go on with her darning.

"So you could not marry this Betty after all?" she cried. "But why is not your wife here?"

And Jimmy went on with the sordid story, and at last came to his chance meeting with Lady Betty in the park, when he discovered that she had loved him all the time.

"But why do you not have her for your model?" urged Elsa innocently. "If I can come why not she?"

Then suddenly she guessed the reason. He was not in love with herself, whereas he was devoted to the girl in the photograph.

Jimmy went on with the story. He was sitting in his favorite chair, smoking his pipe, and she was sitting very near his feet on a cushion, her eyes nearly always on his expressive face.

"So you will keep that photograph," she said understandingly, with a little sigh thrown in for herself.

"I shall always keep it," he said. Then the door opened noiselessly and someone entered. They did not hear. It was Lady Betty. She turned, and looked about, and saw them sitting there in silence, the girl watching his face, he looking as though he were thinking of nothing but her. Lady Betty caught her breath. This girl was wonderfully beautiful. Lady Betty felt impelled to run away rather than discover that this model had really displaced her in Jimmy's affections.

"And that is all," he said. "I was alone in the world—and then you came to cheer my loneliness."

"I am glad," said Elsa, softly pressing her palms together. "I do all I can to make you happy."

Jimmy nodded. Lady Betty leaned against the door frame for support.

"I don't know what I should do without you. And I am sure that it is my studies of you that have helped me along so quickly."

Elsa shook her head at that.

"That is nothing. I love to help you always."

Then there came a sound from the door. Jimmy turned. Everything had been so quiet, and it really startled him. Seeing that someone was trying to steal out, apparently without being seen, Jimmy sprang up and hurried to the door. But he started back when he saw that it was Lady Betty that cowered there.

"Good heavens, Betty! What brings you here?" he cried, taking her cold hands in his.

Lady Betty tore her hands from his grasp.

"They told me that you had found someone else," she said tensely. "I did not believe it. But I have heard it from your own lips." She turned to hurry away, but he pulled her into the room and closed the door.

"You shall not go like this," he cried. "It is all a mistake."

Elsa had risen from the floor and was staring hard at Lady Betty.

"The lady of the photograph!" she whispered loud enough for them to hear. Then she backed away and felt an unaccountable sense of guilt which she had never before experienced while with Jimmy. She felt that she must run away, go back to her native Alsace, and never see Jimmy any more. A moment more and she disappeared into the dressing-room.

Jimmy watched her go. Then he turned to Lady Betty.

"So I am nothing but the girl of the photograph!" she cried. "What I hear is true then?"

Jimmy regarded her in the direst perplexity. This sudden appearance of Lady Betty after their separation for upwards of two months had stirred him profounding. Not that he had forgotten her, but there was that in her which stirred in him something which could be roused by no one else. The accusation in her face hurt him. But it was especially the look of distrust and hopelessness that struck him mute.

At last he found something to say.

"Don't stand by the door. Come right in, dear," he urged her tenderly.

Lady Betty stood irresolute for one moment. Then she walked slowly towards the window and looked out.

"But what is the use?" she said hopelessly. "I heard all I wanted to know."

Jimmy stood at her elbow.

"What did you want to know? Why did you come, dear?"

She turned with a little sneering smile. "To find out the truth," she said.

Jimmy felt that the problem he had to solve was beyond his power. It was certainly disconcerting to find that she was just as much in love with him as ever. Obviously she had been thinking of him all these weeks just as much as before!

"Betty dear, why have you come? It can do no good. We must forget each other. It is madness to revive it all. Think what the world would say!"

Lady Betty shrugged her shoulders and laughed a mirthless laugh.

"What care I for the world's opinion! What does anything matter? And why should I be the only one to suffer?

Jimmy looked at her perplexed.

"I have to live my life to the bitter end. But you, you seem to be able to throw off all your cares. And you are very happy with your new love!" She said this deliberately, and watched to see how he took it.

(To Be Continued)

BUILDING IS VERY ACTIVE

Permits for First Half of Month Double Those Issued in August, 1927

Building permits issued at the City Hall for the first half of this month show 100 per cent increase over the total value of permits issued in the same month of last year.

To date the value of permits issued is $80,000 as compared with $41,100 for the entire month of August, 1927. Included in the permits issued this month are three for public garages to be erected at a total cost of $40,000, while nine homes, averaging $4,000 each, are also being erected.

With the $250,000 B.C.E.R. substation to be erected soon, the $600,000 cold storage plant and reconstruction of the Dallas Hotel for the British Columbia Piano Company, Ltd., permits for this year should equal those of last year, or pass them. Last year's building record was $2,000,000, the greatest since the close of the war.

NOT TO PAY DEBTS INCURRED BY WIFE

LONDON, Aug. 17. — Viscount Adare, son and heir of the Earl of Dunraven, published today notice that he will not pay any more debts incurred by his wife, Helen Lindsay, Viscountess Adare, "as she is and has been in receipt of an adequate allowance."

Lady Adare, before her marriage, was Miss Helen Swire, of Hollingdon, Essex, and is considered one of the finest experts on horses and hounds in all England.

Siamese Twins Take Desperate Chance

"THE only American-born Siamese twins," as they are billed in vaudeville and in midway side shows, Mary and Margaret Gibb, age seventeen, are in hospital, it is said, preparing to undergo an operation to separate them, a surgical undertaking which physicians say will be almost a miracle if successful. Margaret wishes to be free to marry, and is taking the desperate chance for that reason. At the age of three an attempt to separate them was to be made, but physicians examining the twins decided against it.

At The Playhouses

DOMINION THEATRE Clara Bow had the unique distinction of playing in person before the oldest theatre owner in the United States recently when Mr. R. M. Stanton, of Wendell, Idaho, paid an impromptu visit to the Paramount studio in Hollywood. Miss Bow was busy on her latest release, "Ladies of the Mob," which shows at the Dominion Theatre today for the last times, when Stanton called. He remained an interested spectator while several scenes of the picture were filmed. The veteran exhibitor paid his first visit to Hollywood to see how his theatre attractions are made at first hand. He reported an enjoyable time at the studio.

VARIETY THEATRE In "The Brute," showing for the last times today at the Variety Theatre, Monte Blue is the star. He himself believes the characterization of "Easy-Going" Randall is one of those men who speak seldom and say something when they do. A dead shot. As much a gallant at heart as any of the knights of old. Willing to fight for the prisoned lady, and with plenty of chance to prove it. "The Brute" is a great drama—melodrama if you will. The West of the Wild and Woolly Days has never had a truer screen interpretation.

COLUMBIA THEATRE If you have not seen "The Cruise of the Hellion," which ends its engagement at the Columbia Theatre tonight, do so by all means, as it is without doubt one of the best pictures ever shown in Victoria. It is a Rayart release, which is in itself a guarantee of excellence. Furthermore, it was produced and directed by Duke Worne, who has the intricacies and technicalities of picture making at his finger-tips. Tom Santschi has a leading role which he interprets admirably, as do also such deservedly popular players as Edna Murphy, Donald Keith, Sheldon Lewis, Martin Turner and many others.

PLAYHOUSE THEATRE "Sailors' Wives," the new First National feature, showing for the last times today at the Playhouse Theatre, with Mary Astor and Lloyd Hughes featured, has nothing to do with ships and sailors. However, it is one of the most dramatic stories in which the popular "team" has ever appeared. In book form, the novel of Warner Fabian was among the best sellers. It deals with the socially elect and contains emotional scenes that are certain to prove especially effective. Others in the cast are Earle Foxe, Olive Tell, Burr McIntosh, Gayne Whitman, Ruth Dwyer, Jack Mower and Bess True.

COLISEUM THEATRE Three hundred members of the University of Southern California Military Reserve were engaged to appear in the uniforms of the Bosnian-Herzegovinian Army for scenes in "Love Me and the World Is Mine," the big Universal production which is the feature attraction at the Coliseum Theatre. So when you see the Bosnian-Herzegovinian Army marching away to war in "Love Me and the World Is Mine" at the Coliseum Theatre, you will not be able to hear "The Stars and Stripes Forever" but that is what would be coming from the clarinets and the bull-horns if music were visible to the moving picture camera.

CAPITOL THEATRE Nora Lane, who married Fred Thomson in his "Jesse James" and "The Pioneer Scout" productions, is now betrothed to Adolphe Menjou, the suave lover of the screen. Negotiations were completed with Thomson, whereby Miss Lane played the important role of Therese D'Egremont in the filmization of Sardou's "Captain Ferreol," Menjou's new starring vehicle entitled "A Night of Mystery," now showing at the Capitol Theatre. Miss Lane, in the production, made her first appearance in the Paramount studios when the filming of "Captain Ferreol" was undertaken. Her work in "Jesse James" and "The Pioneer Scout" won the approval of Paramount executives and of Menjou, with the result that she was loaned for the starring vehicle.

Excursion to Brentwood August 21. Princess Patricia leaves C.P.R. dock 2 p.m., arrives back 9 p.m.

AMUSEMENTS

Capitol—Adolphe Menjou in "A Night of Mystery."

Coliseum—"Love Me and the World Is Mine," starring Betty Compson and Henry B. Walthall.

Columbia—"The Cruise of the Hellion," starring Tom Santschi.

Dominion—Clara Boy starring in "Ladies of the Mob."

Playhouse—"Sailors' Wives," with Mary Astor and Lloyd Hughes

Variety—Monte Blue in "The Brute."

Finds "Dawn" Best Picture Britain Has Sent Over

"The best thing Great Britain has sent over." This statement, in bold type, heads an article on "Dawn" published in The Film Daily, a United States periodical which publishes frank and fearless criticism of motion pictures. United States periodicals do not, as a rule, view British film productions with a favorable eye, hence this endorsement is worthy of special note. The periodical continues in part: "Sybil Thorndike, as Nurse Cavell, dominates the picture in one of the most realistic and moving performances the screen has seen. "Marie Ault, as Madame Rappart, makes a minor role outstanding. The rest of the cast, composing realistic types of Belgian, French, German and British, include Gordon Craig, Mary Brough, Richard Worth, Colin Bell and Cecil Barry. Founded on historical data, the picture tells the story simply and bluntly in typical British fashion. War hatreds are entirely eliminated. It is presented as a human document of a woman's sacrifice. It is a tremendous preachment against war." "Dawn" comes to the Coliseum the week of August 20.

DIRECTORS JOIN IN CONSERVATION PLAN

Chamber Memorialized to Endeavor to Save Cameron Lake Timber

The directors of the Chamber of Commerce have endorsed the proposal to preserve the virgin stand of timber at Cameron Lake, as proposed by the Qualicum Beach Board of Trade. The latter advocated the memorializing of the Government in the matter. A letter from the secretary of the Associated Boards of Trade asked for the opinion of the local body as to endorsement or not of the proposal preparatory to making representations.

It was agreed to endorse the proposal, after several members had spoken to the subject.

Mr. John Wood said the destruction of the natural beauty there was a shame.

Mr. J. L. Beckwith said he was of the opinion that they should go further and ask for the preservation of some other stands of native timber in the province. One of these mentioned by him was that near Elk Falls.

He added that it was easy to understand the position of the timber companies. They were interested in obtaining returns from the investment. There should be some well concerted plan to preserve certain sections of the timber wealth of the province.

It was decided that it would be well to act on this letter as to the Cameron Lake section at the time, and not add to it.

BASKET PICNIC

Victoria Aerie, No. 12, F.O.E., will hold its annual basket picnic at Beaver Lake on Sunday. Buses will leave the Eagles' Hall, Government Street, at 10 a.m. Tickets may be purchased from Bro. Laing, secretary, or on the buses. Tea, hot water and milk will be provided free of charge. A fine programme of sports for all has been arranged, with excellent prizes for successful contestants.

Health and Diet Advice

By DR. FRANK McCOY

Dr. McCoy's menus suggested for the week beginning Sunday, August 19:

Sunday—Breakfast: Wholewheat muffins, peanut butter, stewed prunes. Lunch: Sweet corn, Summer squash, raw celery. Dinner: Roast pork, mashed turnips, combination salad of cucumbers tomatoes and baked apple (no cream).

Monday—Breakfast: French omelette, waffle (browned through), pear sauce. Lunch: Melon as desired. Dinner: *Nut loaf, string beans, salad of cold cooked asparagus on lettuce, pineapple gelatine.

Tuesday — Breakfast: Cottage cheese, Melba toast, apple sauce. Lunch: One kind of fresh, acid fruit, as apples or pears. Dinner: Broiled steak, buttered small beets, squash, raspberry ice cream.

Wednesday—Breakfast: Coddled eggs, toasted triscuit, stewed figs. Lunch: Pint of buttermilk, ten or twelve dates. Dinner: Baked sea bass, stewed tomatoes, spinach, salad of shredded raw cabbage and celery. Jell-O or Jell-Well (no cream).

Thursday — Breakfast: Wholewheat raisin muffins, broiled ham. Lunch: Raw apples, with handful of pecan nuts. Dinner: Veal loaf, grated and baked carrots and turnips, salad of sliced cucumbers, prune whip.

Friday—Breakfast: Coddled eggs, Melba toast, stewed raisins. Lunch: Fresh peaches or melon as desired. Dinner: Boiled filet of sole, Summer squash, salad of tomatoes, celery and ripe olives, no dessert.

Saturday — Breakfast: Waffles and crisp bacon, stewed apricots. Lunch: Moulded combination salad of string beans, celery and minced ripe olives, glass of sweet milk. Dinner: Roast beef, asparagus, buttered beets, salad of head lettuce with olive oil, grapejuice whip.

*Nut Loaf—Measure into a large flat baking pan four cupfuls of cornflakes and brown slightly in a slow oven. This will dextrinize the starch. Remove from the oven and turn out onto a clean cloth and crush with a rolling pin. Next mix thoroughly with a cupful each of finely chopped walnut meats and celery. Moisten with canned tomato juice to a consistency to mould into a loaf and bake under a cover for about thirty minutes in a hot oven, then remove cover and brown under the flame. Serve hot in slices with a sauce made of the remaining tomato pulp which has been stewed down to the thickness desired, adding a little butter and chopped parsley to each serving. Sufficient for four.

Correspondents wishing to communicate with Dr. McCoy are advised that his address is Builders Exchange Building, Los Angeles, California, U.S.A.

SOUND AUCTION BRIDGE

By WILBUR C. WHITEHEAD

The World's Greatest Authority

HAND No. 218

North: ♠ 10 8 5 ♡ J 8 ◇ A K J 5 ♣ 10 8 6 4

West: ♠ A J 7 6 4 ♡ 7 5 3 ◇ 6 3 ♣ A K 7

East: ♠ Q 3 2 ♡ A Q 9 ◇ 10 9 4 2 ♣ Q 5 3

South: ♠ K 9 ♡ K 10 6 4 2 ◇ Q 8 7 ♣ J 9 2

South is the dealer. What is the proper bidding and play?

In the next issue Mr. Whitehead will explain the salient points in the bidding and play of the above hand. Fill out your own chart and compare it with his method.

These hands must not be bid or played "Double Dummy," i.e., as though all four hands were exposed.

NOTE—In recording the Auction, or the play, use "S" for Spades, "H" for Hearts, "D" for Diamonds, and "C" for Clubs. Use "NT" for No Tromp, "DBL" for double, "REDBL" for redouble.

THE PLAY

Tricks	South	West	North	East	Won by N S	Won by E W
1						
2						
3						
4						
5						
6						
7						
8						
9						
10						
11						
12						
13						
			Total Tricks Won			

(Bracket the card led to each trick)

Declarer ..... Opponents .....

Point Score .....

Honor Score .....

THE BIDDING

South Bids	West Bids	North Bids	East Bids

Final Bid ..... Played by .....

Yesterday's Hand as Played by Mr. Whitehead

HAND No. 217

1—♠ K J 2 ♡ Q 10 8 ◇ K J 6 ♣ Q 10 6 5
W—♠ 10 6 4 ♡ 9 3 ◇ Q 8 2 ♣ A 9 8 7 4
N—♠ 9 3 ♡ A K 4 ◇ 10 9 7 5 4 3 ♣ K J
E—♠ A Q 8 7 5 ♡ J 7 6 5 2 ◇ A ♣ 3 2

The Correct Bidding and Play

THE PLAY

(Bracketed card shows lead to each trick)

Tricks	South	West	North	East	Won by N S	Won by E W
1	S2	(S10)	S3	S7		1
2	(H8)	H3	HA	H2	1	
3	D6	D2	(D3)	DA		1
4	SK	S6	S9	(SQ)	1	
5	(DK)	D8	D4	H5	1	
6	(DJ)	DQ	D5	C2		1
7	S2	(S4)	CJ	SA		1
8	C5	C9	D7	(S8)		1
9	C6	C4	D9	(S5)		1
10	C10	CA	CK	(C3)		1
11	CQ	(C7)	D10	H6	1	
12	(HQ)	H9	H4	H7	1	
13	(H10)	CQ	HK	H3	1	
			Total Tricks Won		7	6

Declarer ..... Opponents .....

Point Score .....

Honor Score ..... 130 .....

THE BIDDING

South Bids	West Bids	North Bids	East Bids
1 NT	Pass	Pass	2 S
Pass	Pass	2 D	Pass
3 NT	Pass	Pass	Pass

Final Bid ... 3 NT ... Played by South

Salient Points of the Bidding

South, holding all four suits stopped and three doubly stopped, bids one No Trump, although lacking the high card strength that would be otherwise required for his bid. North, with two and a half Quick Tricks and a six-card suit of which South should hold one or more high honors, passes. East, with two five-card Majors, the Spade headed by the Ace-Queen, together with a side Ace, makes a lead-directing bid of two Spades. South and West passing, North bids three Diamonds. East, passing, South bids Three No Trumps, correctly inferring that North's three Diamond bid, after passing on the first round, was intended to encourage, and not discourage a further bid of No Trumps if holding protection against a Spade lead.

Salient Points of the Play

Trick 1.—East, reading West's lead of his highest Spade as showing no more than three, places South with at least three to the King-Jack, and therefore passes the first trick.

Trick 2.—South sees that he cannot go game without establishing one or more Diamond tricks. To attempt to enter the Dummy with a Club risks the immediate play of the Ace and the lead of another Spade, which East, if not holding the Ace of Diamonds, will again pass. South, therefore, must enter the Dummy with a Heart and lead a Diamond through East hoping to find East with the Queen, or even Ace-Queen.

Trick 4.—East, having had his only side re-entry driven out, cannot hope to set the contract, or save game, unless West holds a Diamond stopper and two more Spades. He therefore plays a losing Spade. Against this defence, South's contract is set two tricks.

(Copyright, 1928, Republic Syndicate, Inc.)

"Now don't forget to bring me Dr. Chase's Nerve Food. I am feeling so much better I don't want to miss a single dose."

Dr. Chase's Nerve Food

NOW PLAYING CAPITOL USUAL PRICES

THE SCREEN ADOLPHE MENJOU

The Prince of Actors, in

"A NIGHT OF MYSTERY"

With EVELYN BRENT

Also COMEDY—NEWS—REVIEW

THE STAGE THREE TIMES TODAY—AT 4:00, 7:00 and 9:00

Robin and Hood in "A Fantasy"

Betty I'Anson, Aerobatic Dancer — Bruce Hamilton, The Well-Known American Tenor

Harold Bechtel, the Singing M.C.

Capitol Concert Orchestra—A. Prescott, Director

VAUDEVILLE and PICTURES

FREE LOGE SEATS—Is Your Name Printed Here?

The Capitol Theatre invites Mrs. T. B. Monk, 968 Heyward Ave., and two friends of her own choice, to be its guests any day this week. Please detach this coupon and present to cashier. A New Name Every Morning. Watch for Yours!

TONIGHT CASH PRIZES

"The Cruise of the Hellion"

A Tale of the Sea

With Tom Santschi, Edna Murphy and Sheldon Lewis

A Rival to "The Sea Hawk"

Also

"The Scarlet Arrow"

With Francis X. Bushman, Jr.

COMEDY KRAZY KAT ORGAN

COLUMBIA THE FAMILY THEATRE

SPECIAL DINNER DANCE TONIGHT FROM 6 TO 8

CABARET FROM 10 TO CLOSING. Six-Piece Orchestra

Lucky Number Dance Every Monday and Friday. Attractive Prizes Given to the Winners

Every Day—Special Merchant Lunch, 50c

HOTEL DOUGLAS Douglas Street and Pandora

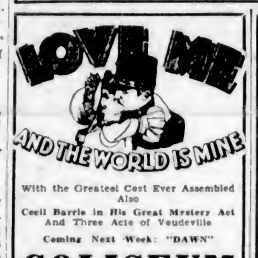

With the Greatest Cast Ever Assembled

Also

Cecil Barrie in His Great Mystery Act

And Three Acts of Vaudeville

Coming Next Week: "DAWN"

COLISEUM

DOMINION

THIS WEEK

CLARA BOW

The "IT" Girl, In

"Ladies of The Mob"

DOMINION COMEDY NEWS TRAVEL

On the Stage—Afternoon and Evening

EDDIE WILLIAMS

BASSO, IN SONG SELECTIONS

USUAL PRICES

HERE!

Six Days Only

Starting

Monday

CANADIAN EDUCATIONAL FILMS, LTD., PRESENT

The British Film Masterpiece

DAWN

WITH

Sybil Thorndike

AS

Nurse Cavell

TWO SHOWS DAILY—2:30, 8:30

Matinees, 50¢. Evenings, $1.00, 75¢, 50¢

All Seats Reserved

COLISEUM

IMPRESSIVE PROLOGUE — AUGMENTED ORCHESTRA

PHONE 2314

An Idyl of the Old West

MONTE BLUE

In

"The Brute"

Also on the Same Bill

"THE WHOLE TOWN'S TALKING"

Starring Edward Everett Horton

VARIETY

With Mary Astor and Lloyd Hughes

Also Laura La Plante in

The Love Thrill

PLAYHOUSE

SAILORS WANT WAGE INCREASE

Firemen of Port of Vancouver Also Apply to Shipowners for $10 Raise and Better Conditions

PORT WAGES LESS THAN $70 MONTH

VANCOUVER, Aug. 17.—Today the sailors and firemen of the Port of Vancouver applied to local shipowners for an immediate increase in pay of $10 per month.

Formal notification was received through the mails this morning by fifteen shipowners and agents operating vessels whose home port is Vancouver that the Federated Seafarers' Union of British Columbia is desirous of obtaining for its members an increase in the prevailing wage scale.

One day off each week per man with pay, and prompt alleviation of several hardships incidental to living conditions aboard vessels in British Columbia waters, is also requested.

Mr. Donaldson, secretary of the union, states that in his opinion a raise of $10, which would bring the average port wages up to $70 per month, would only be equitable in view of the fact that, although other trades have received phenominally large increases during recent years, the wages of firemen and sailors have remained unchanged for over five years.

Furthermore, the secretary points out, the seamen have to work 365 days a year and must pay off a ship in order to take a holiday.

Cruise Seeks Trade Diversion To Vancouver

The bid which Vancouver business interests are making for the West Coast trade is shown in the itinerary of the Princess Alice tour of the Vancouver Board of Trade, which will be commenced immediately the vessel returns from her Alaska cruise. It is announced that the ship will reach the West Coast on August 28, and a number of calls will be made at various points where industries have sprung up, chiefly pilchard reduction plants, of which twenty-two are in operation this year.

The Port Alberni Board of Trade called a meeting for last evening to discuss ways of welcoming the visitors. A reception committee was chosen and plans made for a programme of entertainment.

Fighting Craft Leave Esquimalt For Other Ports

H.M.S. Despatch, H.M.S. Durban and H.M.C.S. Vancouver left Esquimalt harbor at 7:15 o'clock yesterday morning for Comox, where they will remain until August 22.

They will sail for Vancouver on the same day. During the week of August 22 to 29, H.R.H. Prince George will join H.M.S Durban as French interpreter. The Durban will return here on August 29 and the Despatch on September 3.

Lieut.-Commander R. Wood was in command of H.M.C.S. Vancouver when she left here yesterday. It is understood that Lieut.-Commander R. I. Agnew will be transferred to England.

JUNIOR PIPERS TO TOUR SOUND

Will Carry "Follow the Birds" Banner to Aberdeen, Olympia, Tacoma and Seattle

Leaving here on the City of Victoria at 1 o'clock on Sunday afternoon, members of the Junior 16th Scottish Pipe Band, under the auspices of the Kiwanis Club, will spend a week at Seattle, Aberdeen, Tacoma and Olympia.

In charge of Mr. Cecil French, Pipe Major C. Freegard and Drum Instructor John Gow, the pipers will spend two days at Aberdeen, marching through to Olympia and Tacoma, bearing a large banner entitled "Follow the Birds to Victoria." In Seattle they will be entertained at a luncheon to be given by the Chamber of Commerce on August 24.

Members of the party are: Pipers John Milton, James Mars, Andrew Pollock, Dan Pollock, Rod McCrimmon, Douglas Balfour, J. A. Sanders, Archie McMillan, Charles Milton, Craeford McDonald, James McMillan, Gilbert Langley and E. Barnett.

Others include Sea Scouts Walter Tribe and Ian Alcock. Mrs. White will chaperone the party, her daughter, Irene White, being the Highland fling dancer.

Plenty of Nerve Gets Youth a Good Trip

MR. M. A. NICHOLSON

"You know, I think that since Cabot sailed from Bristol to discover Canada, somebody from Bristol should be included among the fifty young 'Ambassadors of Empire.'" That is how this lad, Matthew A. Nicholson, aged seventeen, of Bristol, England, son of a former pit workman, gained his place among the young travelers whose itinerary brought them to Canada this Summer aboard the Ss. Alaunia to tour the Dominion from coast to coast under an unequaled Empire educational scheme, planned by the Allied Newspapers of Great Britain, the Cunard Line and the Canadian National Railways. Matthew had failed by a close margin in his examinations. As he made his exit from the scene of judgment, it occurred to him that the Cabot argument was his second hope.

FRENCH $10 VISA IS NOW GOOD FOR TWO-YEAR PERIOD

According to word received from the International Mercantile Marine Company at Seattle, the regular French $10 visa will in future be held valid for two years or for the life of a passport. A transit visa will be valid for fifteen days at a cost of twenty cents.

The French consul has a $5 visa, which is called a tourist visa, effective for those who are traveling on a tour or cruise. Even though the tour or cruise they may be on does not exceed fifteen days in France or colonies, it will cost $5, as the definition of such a passenger is not interpreted as a transient.

The French consul cannot grant a transit visa for twenty cents to passengers who leave New York and sail to other than a French port. They can, however, wait until they get to England and request the French consul in England to grant a transit visa, which is a legitimate request.

Spend

—an afternoon, evening or week-end in Seattle. You can now do it conveniently by new daily service auto-ferry steamer City of Victoria. For instance:

an afternoon

Leave any night at midnight. Arrive Seattle for breakfast, spend all day in Seattle. Leave at 5 p.m. and be home at 10 p.m. A glorious one-day outing. Or—

week-end

Leave any Saturday at 1 p.m. Arrive Seattle for dinner, spend Saturday evening and all day Sunday in Seattle. Leave 5 p.m. and be home at 10 o'clock Sunday night—a full evening and day to enjoy yourself in Seattle.

IN SEATTLE

$3.50 and return

Ask about these and other delightful short trips. You may take your car, too! Round trip, including driver, $4

TICKET OFFICES

916 Government Street, Ivan Beecroft, Agent

Evans, Coleman & Evans' Dock, Inner Harbor; Phone 605

EDMONDS-VICTORIA FERRY COMPANY

CANADIAN PACIFIC

Transcontinental De Luxe Service FIVE TRAINS DAILY

To Montreal and Toronto: "TRANS-CANADA LIMITED," at 6:30 p.m., and "THE IMPERIAL," at 9:00 p.m. daily.

"TORONTO EXPRESS," 9:00 a.m.

To CHICAGO, VIA MINNEAPOLIS AND ST. PAUL: "THE MOUNTAINEER," new all-sleeping-car train, at 7:00 p.m. daily.

Effective July 2, the "SOO PACIFIC EXPRESS," 8:00 p.m. daily.

Low round trip Summer excursion tickets.

Visit famous resorts at Banff and Lake Louise.

Soviet Icebreaker Seeks Amundsen

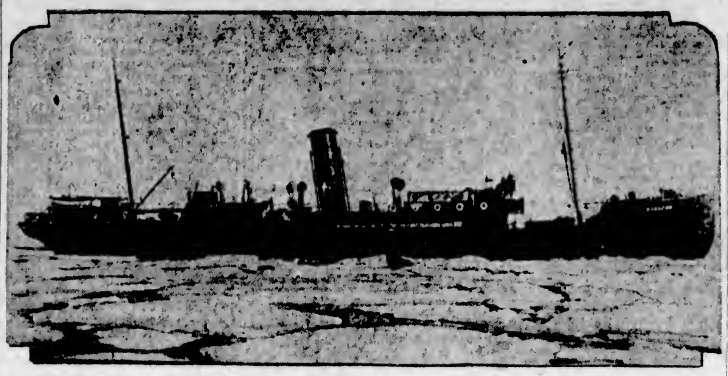

Inspired by the heroic achievements of her sister ship, the Soviet icebreaker Krassin, the Malygin, above has sailed from Kings Bay, Spitzbergen, in an attempt to find trace of Roald Amundsen, Arctic explorer, and the five men lost with him.

Ocean-Going Tug Being Built for Hawaiian Firm

SEATTLE, Aug. 17.—A contract has been awarded the Ballard Marine Railway Company for a 125-foot ocean-going tug by Mr. John Young Bros., Limited, Honolulu.

The contract is the most important received by a Seattle shipyard in recent years and is the second awarded to the Ballard Company by the Hawaiian firm.

The new towboat will be a twenty-eight-foot beam and fourteen feet in depth. She will be equipped with two Fairbanks-Morse Diesel engines, each of 520 horsepower or a total of 1,040.

Young Bros. do all the towing in Hawaiian waters, including the movement of pineapples in barges from the various islands to the factories in Honolulu.

Schooner Chatauqua Ashore at Barbadoes

GRAND TURKS, Turks Island, Aug. 17.—The Nova Scotia schooner Chatauqua went ashore at Silverbank today, and is a total loss. Her crew was saved. She left Bridgewater, N.S., on June 26, and arrived at the Barbadoes on July 27. She was of 345 tons register.

Coastal Sailings Out of B.C. Ports

COASTWISE SAILINGS

For Vancouver

C.P.R. steamer leaves daily at 1:45 p.m.
C.P.R. steamer leaves daily at 11:45 p.m.

From Vancouver

C.P.R. steamer arrives daily at 7 a.m.
C.P.R. steamer arrives daily at 2:30 p.m.

For Seattle

Sol Duc leaves daily at 10:15 a.m.
C.P.R. steamer leaves daily at 4:30 p.m.

From Seattle

C.P.R. steamer arrives daily at 12:45 p.m.
Sol Duc arrives daily at 9:30 a.m.

Victoria-Edmonds (Seattle)

City of Victoria leaves here 1 p.m. and 1 a.m. daily, passengers arriving at Seattle 6 p.m. and 7 a.m.

Leaves Edmonds daily at 8 a.m. and 5 p.m., arriving here at noon and 10 p.m.

West Coast Route

B.C. Coast Service: From Victoria at 11 o'clock, Princess Maquinna, calling at points as far as Queen's Cove, weekly, every Wednesday at 11 p.m.; Princess Mary, weekly every Saturday at 11 p.m.

Nanaimo-Vancouver

Princess Elaine leaves Nanaimo at 7 and 2:15; leaves Vancouver at 10 a.m. and 5:30 p.m.

Motor Princess, leaves Vancouver daily at 7 and 2:15, and from Nanaimo at 10:30 and 5:45 o'clock.

Sidney-Anacortes

Auto ferries City of Bellingham and City of Angeles leave Sidney, B.C., daily 1:30 p.m. and 4:30 p.m. On the 1:30 p.m. trip the ferry will call at Roche Harbor, Orcas and Lopez Islands. On the 4:30 p.m. trip the ferry will call at Orcas only.

Leave Anacortes for Sidney, B.C., daily 9:45 a.m. and 7:30 p.m. On the 9:45 a.m. trip the ferry will call at Lopez Island, Orcas and Roche Harbor. The 7:30 p.m. is a through trip—no stops.

Sidney-Bellingham

Leave Sidney, B.C., for Bellingham daily 8:20 a.m., calling at Orcas (San Juan Islands).

Leave Bellingham for Sidney, B.C., daily 12:45 p.m. (noon), calling at Orcas (San Juan Islands).

Victoria-Port Angeles

Auto and passenger ferry Olympic sails daily for Port Angeles at 9 a.m. and 2:30 p.m. Leaves Port Angeles at 11:45 a.m. and 5 p.m.

Prince Rupert Route

Union Steamships: Every Tuesday at 7 p.m. and every Friday at 9 p.m. from Vancouver for Alert Bay, Port Hardy, Prince Rupert, etc.

Canadian National Steamships: On Mondays, Wednesdays and Saturdays at 8 p.m. from Vancouver.

Queen Charlotte Islands Route

Canadian National Steamships: Weekly service from Vancouver. Usually on Saturdays.

Portland Canal Route

Canadian National Steamships: On Wednesdays and Saturdays at 8 p.m. from Vancouver for Prince Rupert, Stewart, B.C., and Hyder, Alaska.

Union Steamships: Every Friday from Vancouver at 9 p.m., for Prince Rupert, Anyox, Stewart, etc.

Vancouver-Ocean Falls-Prince Rupert

Weekly, Princess Royal leaves Vancouver 2 p.m., Wednesdays.

Powell River and Comox

C.P.R. steamer Charmer leaves Vancouver midnight on Sunday, Tuesday and Thursday.

Alaska

C.P.R. steamer Princess Louise, August 24. Princess Charlotte, August 28.

Canadian National Steamships: Prince Rupert or Prince George for Skagway and way ports, from Vancouver, Mondays, 8 p.m.

Gulf Islands Service (Effective May 7)

Island Princess leaves Victoria at 7:15 a.m. on Monday, and 8 a.m. on Wednesdays, Thursdays and Saturdays. Vancouver service, Tuesdays, Wednesdays, Saturdays and Sundays, by way of Vancouver.

PASSENGER AIRWAYS

British Columbia Airways, Limited: Leave Victoria 8:30 a.m., arrive Vancouver 9:15 a.m.

Leave Vancouver 9:30 a.m.; arrive Victoria 10:15 a.m.

Leave Victoria 10:30 a.m.; arrive Seattle 11:20 a.m.

Leave Seattle 3 p.m., arrive Victoria 4 p.m.

Leave Victoria 4:15 p.m.; arrive Vancouver 5 p.m.

Leave Vancouver 5:15 p.m.; arrive Victoria 6 p.m.

Ocean and Coastwise Movements

VESSEL MOVEMENTS

SEATTLE, Aug. 17.—Arrived: Emma Alexander, Balboa, San Francisco; Alaska Standard, General W. C. Gorgas, Otsego, Admiral Rodman, Denalia, Alaska; Horace X. Baxter, Cricket, Bintang, President Grant, Tacoma; Dorothy Wintermote, San Pedro; Olympic, Port Costa. Sailed: Cricket, Dorothy Wintermote, Grays Harbor, Erviken, Yokohama; K. I. Luckenbach, San Francisco; Horace X. Baxter, Sound ports; Ansaldo, San Giorgio Garston; Richmond, San Pedro; Emma Alexander, Tacoma; Noorderdyk, Portland.

TACOMA, Aug. 17.—Arrived: Nebraska, President Grant, Seattle; Hartwood, Emma Alexander, San Francisco; Noorderdyk, Rotterdam. Sailed: Virginian, Horace X. Baxter, Dorothy Wintermote, San Francisco; Nebraska, London; Bintang, Singapore. Cricket, Los Angeles; President Grant, Shanghai.

PORTLAND, Aug. 17.—Arrived: Bessmer City, Puget Sound. Admiral Schley, San Diego; Golden Gate, Apia; American, Boston; Lebre, Los Angeles; West Nilus, Buenos Aires, Califirnia, Dairen; Norwich City, Cardenas; Skipsea, Muroran; Point Montara, San Francisco. Sailed: Ryder Hanify, Los Angeles; Wisconsin, Manila.

Arrived

CAIRNTOR—At Leith, from Montreal.
CAIRNROSS—At Shields, from Montreal.
AMASIS—At Montreal, from Hamburg.
NEW YORK, Aug. 17.—Burrows, Grays Harbor.
BALTIMORE, Aug. 17.—W. L. Steed, San Pedro.
SHANGHAI, Aug. 16.—Stuart Dollar, Seattle.

Sailed

BALTIMORE, Aug. 17.—Pacific, Jane Christensen, San Pedro.
PHILADELPHIA, Aug. 17.—Penmar, San Pedro.
TAMPA, Aug. 17.—Glenn Mayne, San Pedro.
SHIELDS, Aug. 18.—Cape Cornwall, San Francisco.

WEATHER REPORT

ESTEVAN—Clear; northwest, light; 30.04; 60; moderate.

PACHENA—Clear; north, light; 30.12; 57; smooth.

CARMANAH—Clear; west, light; 30.05; smooth.

CAPE BEALE—Clear; east, light; 30.10; light swell.

WIRELESS REPORT

(Estevan 8 p.m., unless otherwise stated.)

PRINCESS MAQUINNA—Kakawis, northbound, 4 p.m.

VICTORIA—Seattle for Unalaska, 352 miles from Seattle.

SAN PEDRO—Port Ludlow for San Pedro, 873 miles from San Pedro.

ROCHELIE—Woodfibre for San Francisco, 125 miles from Cape Flattery.

MONTEBELLO—Passed up to Vancouver 9 p.m.

OLINDA—Kildonan for Steveston, 120 miles from Steveston.

YONEYAMA MARU—Coos Bay for Portland, no details given.

MONTREAL MARU—Chemainus for Osaka, 350 miles from Victoria.

CITY OF VICTORIA—San Pedro for Portland, 223 miles from Portland.

ATLANTIC MARU—Yokohama for San Francisco, 830 miles from San Francisco.

C.N.S. MOVEMENTS

CANADIAN IMPORTER—En route to Montreal.

CANADIAN MILLER—Arrived Halifax, August 9.

CANADIAN SEIGNEUR—Left Vancouver for Chemainus, August 14.

CANADIAN WINNER—Arrived Three Rivers, August 8.

CANADIAN COASTER—At Vancouver.

CANADIAN FARMER—En route to San Francisco.

CANADIAN OBSERVER—Arrived Ocean Falls, August 14.

CANADIAN ROVER—On West Coast of Vancouver Island.

SHIPPING CALENDAR

To Arrive

AFRICA MARU—From Orient, August 21.
SHIDZUOKA MARU—From Orient, August 24.
PACIFIC PRESIDENT—From United Kingdom, August 28.
PRESIDENT CLEVELAND—From Orient, August 27.
PACIFIC ENTERPRISE—From United Kingdom, September 9.

To Sail

DOROTHY ALEXANDER—For Alaska, August 20.
AORANGI—For Antipodes, August 22.
PRESIDENT GRANT—For Orient, August 25.
DOROTHY ALEXANDER—For Alaska, August 31.
SHIDZUOKA MARU—For Orient, September 4.

TRANSPACIFIC MAILS

AUGUST, 1928

China and Japan

EMPRESS OF RUSSIA—Mails close August 2, 8:00 p.m. Due at Yokohama August 12; at Shanghai, August 17; at Hong Kong, August 20.

*TYNDAREUS—Mails close August 7, 1:00 p.m. Due at Yokohama August 22.

PRESIDENT McKINLEY—Mails close August 11, 4:00 p.m. Due at Yokohama August 24; at Shanghai, August 28; at Hong Kong, August 31.

EMPRESS OF ASIA—Mails close August 16, 8:00 p.m. Due at Yokohama August 27; at Shanghai, August 31; at Hong Kong, September 3.

PRESIDENT GRANT—Mails close August 25, 4:00 p.m. Due at Yokohama September 7; at Shanghai, September 11; at Hong Kong, September 14.

†LONDON MARU—Mails close August 25, 11:00 p.m. Due at Yokohama September 10; at Shanghai, September 20.

‡PROTESILAUS—Mails close August 28, 1:00 p.m. Due at Yokohama September 13.

EMPRESS OF CANADA—Mails close September 6, 8:00 p.m. Due at Yokohama September 17; at Shanghai, September 21; at Hong Kong, September 24.

*Japan only.
†Japan and Shanghai only.
‡Japan, Hong Kong and Canton only.

Australia and New Zealand

MAKURA—(Via San Francisco)—Mails close August 8, 4:00 p.m. Due at Wellington August 27; at Sydney, September 1.

*VENTURA—(Via San Francisco)—Mails close August 11, 4:00 p.m. Due at Sydney September 4.

AORANGI—Mails close August 22, 5:00 p.m. Due at Auckland September 10; at Sydney, September 15.

†TAHITI—(Via San Francisco)—Mails close September 2, 4:00 p.m. Due at Wellington September 24.

‡SIERRA—(Via San Francisco)—Mails close September 3, 4:00 p.m. Due at Sydney September 27.

*Fiji and Australia only.
†New Zealand only.
‡Fiji and Australia only.

UNITED STATES AIR MAIL SCHEDULE

Table Showing Transit Time From Victoria

Eastbound daily, including Sunday. Air mail closing tonight at 11 o'clock.

Boise, Idaho, arrives day after tomorrow, 8:30 a.m.

Boston, Mass.; arrives on the fourth day, 6:35 a.m.

***Buffalo, N.Y.; arrives on the third day, 2:05 p.m.**

Chicago, Ill.; arrives on the third day, 6:45 a.m.

Cleveland, Ohio; arrives on the third day, 11 a.m.

Dallas, Texas; arrives on the fourth day, 6 a.m.

Denver, Colo.; arrives on the third day, 5:55 a.m.

Detroit, Mich.; arrives on the third day, 12 noon.

Minneapolis, Minn.; arrives on the third day, 11:40 a.m.

New Orleans, La.; arrives on the fourth day, 10:30 a.m.

***New York, N.Y.; arrives on the third day, 8:40 p.m.**

Omaha, Nebr.; arrives on the third day, 12:20 a.m.

Ottawa, Ont.; arrives on the fourth day, 7 a.m.

***Philadelphia, Pa.; arrives on the third day, 7:58 p.m.**

***Pittsburgh, Pa.; arrives on the third day, 1:45 p.m.**

St. Louis, Mo.; arrives on the third day, 8:10 a.m.

St. Paul, Minn.; arrives on the third day, 11:30 a.m.

Salt Lake City, Utah; arrives day after tomorrow, 12:50 p.m.

***Toronto, Ont.; arrives on the third day, 8:55 p.m.**

Washington, D.C.; arrives on the third day, 11:45 p.m.

Southbound daily, except Sunday. Air mail closing this afternoon at 4 o'clock.

***San Francisco, Cal.; arrives tomorrow, 1:15 p.m.**

***Fresno, Cal.; arrives tomorrow, 5:15 p.m.**

***Los Angeles, Cal.; arrives tomorrow, 8:15 p.m.**

San Diego, Cal.; arrives day after tomorrow, 8:20 a.m.

Atlanta, Ga.; arrives on the fourth day, 8:17 a.m.

Marine Notes

Ss. Canadian Coaster arrived here from San Francisco at 8:30 o'clock yesterday morning and sailed for Vancouver at 1:20, after discharging 112 tons of roofing paper and white sand for stucco work.

Ss. Norway Maru, Capt. Soroku Akutagawa, cleared for Vancouver at 10 o'clock last evening after loading 800,000 feet of lumber for Japan.

Ms. Geisha, Capt. Peller Bugge, will leave James Island for Tacoma this afternoon, after unloading a heavy nitrate cargo. The vessel belongs to the Winge Line.

Capt. and Mrs. P. S. Selbach, of San Francisco, were in the city yesterday for a few hours. Capt. Selbach is superintendent of the Winge Line at San Francisco.

According to King Brothers, shipping agents, the steam schooner Quinault, Capt. James Olson, will leave the C.P.S. Mills today for California ports.

Mr. H. B. Earling, vice-president of the Milwaukee Railroad, with Dr. A. J. Bouffleur, head physician, left today for Seattle after attending the golf tournament.

The Pacific Steamship Dorothy Alexander will sail from here for Alaska at 6 o'clock on Monday evening, according to Mr. W. M. Allan, agent. The Dorothy will make her last trip from here North on September 10.

Bound for Vancouver Ms. Astoria passed up at 7 o'clock last evening. Ss. Montebello passed up at 9.

C.G.S. Berens arrived from Gulf of Georgia lights at 2 o'clock yesterday afternoon. She will leave here for the mouth of the Fraser River on Monday. The Marine Department reports C.G.S. Estevan in the neighborhood of Prince Rupert.

CHEMAINUS, Aug. 17.—Ss. Boston Maru cleared for Japan with lumber on Wednesday. Ss. Canadian Seigneur left on Thursday after loading lumber. The American tug Martha Foss took out a boom for the United States.

These are awkward times. The teashop waitress approached a customer from behind and said brightly: "Anything more, sir—I mean, madam—I beg your pardon, sir."

WEST COAST

Effective June 27, 1928, the Princess Maquinna will leave Victoria for Esperanzo Inlet and way ports at 11 p.m. every Wednesday.

Effective June 30, 1928, the Princess Mary will leave Victoria for Port Alice and way ports at 11 p.m. every Saturday.

ELECTRIC LINER LAUNCHED TODAY

Panama Pacific Line's Second "Juice" Driven Craft Is 613 Feet Long

NEW YORK, Aug. 17.—The Panama Pacific Line's second electric liner will be launched here on Saturday. Of 33,350 tons displacement, the great liner is 613 feet in length with a beam of eighty feet.

The ship will be christened by little Miss Anne Thomas, eleven-year-old daughter of John H. Thomas, one of the vice-presidents of the International Mercantile Marine Company, in which the Panama Pacific is a unit.

The little lady, who was on the Pacific Coast with her parents a few months ago, is believed to be the youngest sponsor yet brought forward for so large a ship.

Officials of the Panama Pacific Line and its parent organization will proceed to the launching by special train from New York on Friday night. They will be met at Newport News by state officials of Virginia and representatives of the Newport News Ship Building & Drydock Company, builders of the ship. Collis P. Huntington, builder of the Union Pacific Railroad, was founder of the shipyard.

The Virginia is thirteen feet longer than the California, which was first in a group of six electric-driven ships that the Panama Pacific Line plans to build for its coast-to-coast service. Fabrication of the third was begun some weeks ago, and her keel will be laid at once on the blocks vacated by the Virginia. The Virginia will be ready for service in December, and the third ship in the Fall of 1929.

Alaska Salmon Pack Reported As Being Good

JUNEAU, Aug. 17.—Present figures for the 1928 Alaskan salmon pack are 5,250,000 cases, apparently a normal year, Henry O'Malley, fisheries commissioner, reports. The only weak area is the west coast of Prince of Wales Island. The figures presumably will be increased before the final closing dates. The pack from most areas compares favorably with the banner year of 1926, when 6,600,000 cases were turned out.

Shipping Information

TIDES AT VICTORIA

AUGUST, 1928

Date	Time H. M.	Ht. Ft.	Time H. M.	Ht. Ft.	Time H. M.	Ht. Ft.	Time H. M.	Ht. Ft.
1	0:01	8.9	9:07	1.0				
2	0:58	8.8	9:42	1.1	19:39	7.6	21:46	7.5
3	1:56	8.5	10:21	1.4	19:02	7.5	22:40	7.0
4	2:55	8.2	11:00	1.8	18:01	7.5	23:38	6.4
5	3:58	7.6	11:39	2.5	19:08	7.7		
6	0:41	5.8	5:28	6.9	12:10	3.7	19:27	7.9
7	1:48	4.8	7:15	6.4	12:48	4.7	19:48	8.2
8	2:49	3.9	9:12	6.2	13:04	5.8	20:12	8.8
9	3:49	3.1					20:40	8.9
10	4:48	2.3					21:16	9.2
11	5:40	1.6					22:02	9.4
12	6:22	1.1					22:58	9.2
13	7:21	0.9	17:19	8.2	19:10	8.1	22:53	9.2
14	8:07	0.9	17:22	8.2	20:07	7.7		
15	0:51	8.0	8:50	1.1	17:45	8.0	21:03	7.2
16	1:48	8.8	9:21	1.8	17:35	7.8	21:58	6.6
17	2:44	8.1	10:10	2.3	17:44	7.7	22:52	6.0
18	2:42	7.5	10:48	3.1	17:59	7.8	23:46	5.5
19	4:46	6.9	11:25	4.0	18:22	7.8		
20	0:41	5.0	6:09	6.4	12:00	4.9	18:48	7.9
21	1:28	4.6	7:59	6.1	12:22	5.7	19:15	7.9
22	2:38	4.1					19:48	8.0
23	3:22	3.7					20:11	8.1
24	4:25	3.2					18:58	8.3
25	5:15	3.0					19:07	8.4
26	6:02	2.6					19:48	8.4
27	6:46	2.3					21:12	8.2
28	7:25	2.0	17:51	7.8	19:37	7.8	23:30	8.8
29	8:04	1.8	17:29	7.6	20:15	7.2		
30	0:52	8.2	8:42	1.8	18:28	7.4	20:55	8.7
31	1:52	8.2	9:20	2.1	16:18	7.4	21:29	8.0

The time used is Pacific Standard for the 120th Meridian west. It is counted from 0 to 24 hours, from midnight to midnight. The figures for height serve to distinguish high water from low water. Where blanks occur in the tables, the tides rise or fall continuously during two successive tidal periods without turning.

The height is in feet and tenths of a foot, measured from the average level of lower low water.

Esquimalt—To find the depth of water on the sill of the drydock at any time, add thirty feet to the height of high water as given above.

SUNRISE AND SUNSET

AUGUST

Time of sunrise and sunset (Pacific Standard time) at Victoria, B.C., for the month of August, 1928.

	Sunrise	Sunset		Sunrise	Sunset
1	4:48	7:50	17	5:16	7:24
2	4:49	7:48	18	5:11	7:23
3	4:51	7:47	19	5:12	7:21
4	4:52	7:45	20	5:13	7:19
5	4:54	7:44	21	5:15	7:18
6	4:55	7:42	22	5:16	7:16
7	4:56	7:41	23	5:18	7:14
8	4:58	7:40	24	5:19	7:12
9	4:59	7:38	25	5:21	7:10
10	5:01	7:37	26	5:22	7:08
11	5:02	7:35	27	5:24	7:06
12	5:03	7:23	28	5:25	7:04
13	5:05	7:22	29	5:26	7:02
14	5:06	7:20	30	5:28	7:00
15	5:07	7:28	31	5:28	6:58
16	5:60	7:28			

MOONRISE AND MOONSET

AUGUST

Time of moonrise and moonset (Pacific Standard time), at Victoria, B.C., for the month of August, 1928.

Date	Rises	Sets
1	8:24 p.m.	4:24 p.m.
(Full Moon on 1st)		
2	8:53 p.m.	5:27 a.m.
3	9:18 p.m.	6:51 a.m.
4	9:37 p.m.	8:06 a.m.
5	9:58 p.m.	9:22 a.m.
6	10:17 p.m.	10:39 a.m.
7	10:40 p.m.	11:57 a.m.
8	11:08 p.m.	1:16 p.m.
(Last Quarter on 9th)		
9	11:50 p.m.	2:28 p.m.
10		2:56 p.m.
11	0:21 a.m.	5:07 p.m.
12	1:15 a.m.	6:08 p.m.
13	2:21 a.m.	6:58 p.m.
14	3:34 a.m.	7:23 p.m.
15	4:51 a.m.	8:08 p.m.
(New Moon on 15th)		
16	6:07 a.m.	8:28 p.m.
17	7:20 a.m.	8:48 p.m.
18	8:21 a.m.	9:03 p.m.
19	9:39 a.m.	9:19 p.m.
20	10:48 a.m.	9:37 p.m.
21	11:52 a.m.	9:58 p.m.
22	12:58 p.m.	10:21 p.m.
23	2:04 p.m.	10:48 p.m.
(First Quarter on 23rd)		
24	2:08 p.m.	11:24 p.m.
25	4:08 p.m.	
26	5:02 p.m.	0:06 a.m.
27	5:47 p.m.	1:02 a.m.
28	6:24 p.m.	2:07 a.m.
29	6:54 p.m.	3:18 a.m.
30	7:20 p.m.	4:33 a.m.
31	7:41 p.m.	5:50 a.m.
(Full Moon on 31st)		

Note—These times are correct to within one or two minutes.

Capt. W. Hope Wears Victor's Smile

CAPTAIN WALTER HOPE

Winner of the King's Cup for the 1,000-mile air race 'round Great Britain, is here seen wearing the victor's smile as he receives congratulations from his brother aviators.

Notice to Mariners

No. 51 of 1928
(Pacific No. 9)

BRITISH COLUMBIA

(145) Strait of Georgia, Active Pass; change in character of light—Position, on Georgina Point, Mayne Island. Latitude N. 48 degrees, 52 minutes 11 seconds, longitude W. 123 degrees, 17 minutes 26 seconds.

Change in light—The occulting white acetylene light has been replaced by an electric flashing white light, showing one flash every nine seconds.

BRITISH COLUMBIA

(146) Observatory Inlet, Alice Arm, Hyde Rock, light established on beacon—Former notice, No. 85 (217) of 1917. Position, on top of day beacon, on rock that dries sixteen feet on east side of Liddle Channel. Latitude N. 55 degrees, 23 minutes 39 seconds, Longitude W. 129 degrees, 41 minutes 05 seconds taken from Canadian Hydrographic Service Chart No. 312 (Edition, March, 1922).

Character—Occulting white acetylene light, automatically occulted at short intervals, shown from a lens lantern. Elevation, twenty-two feet. Remarks: The light is unwatched.

No. 53 of 1928
(Pacific No. 10)

BRITISH COLUMBIA

150) Blakeney Passage, uncharted shoal—Position, about two cables south of mid-channel rock. Latitude N. 52 degrees, 17 minutes 55 seconds. Description, patch of hard sand and gravel. Depth, ten feet at low water.

BRITISH COLUMBIA

(151) Chatham Sound, Lucy Island, diaphone fog alarm to be established—Date, on or about September 1, 1928. Position, on the northeast extremity of the East Lucy Island. Latitude N. 54 degrees, 17 minutes 40 seconds. Longitude W. 130 degrees, 36 minutes 30 seconds. Description, diaphone, operated by air compressed by an oil engine, will give two blasts of 2½ seconds, duration every minute, thus: Blast, 2½ seconds; silence, 3 seconds; blast, 2½ seconds; silent interval, 52 seconds. Structure, white rectangular wooden building adjoining northeast face of lighthouse. Remarks: Horn, elevated thirty-five feet above high water, points north. When the diaphone is put in operation the hand fog horn will be discontinued.

A. JOHNSTON,
Deputy Minister.

Department of Marine and Fisheries, Ottawa, Canada, August 3, 1928.

The captain and his chief engineer, tired of endless arguments as to which the ship could dispense with, decided to change places to settle the matter once and for all. The chief ascended the bridge and the captain went below deck. After a couple of hours the captain reappeared on the deck covered from head to feet with oil.

"Chief," he bellowed, "you'll have to come down here at once! I can't shift the blinkin' hooker an inch!"

"No," replied the engineer shortly, "I don't suppose you can. We've been ashore for half an hour!"

GULF ISLAND SERVICE

The "Island Princess" leaves Victoria at 7:15 a.m. on Mondays and 8 a.m. on Wednesdays, Thursdays and Saturdays for Gulf Island points.

CALIFORNIA

SAILINGS
SS. RUTH ALEXANDER or
SS. EMMA ALEXANDER
Every Sunday Morning at Nine
ALSO FROM SEATTLE DIRECT
SS. H. F. ALEXANDER
Tuesdays, 5 P.M.

For Information
Call 909 Government Street or Phone 45

PACIFIC STEAMSHIP CO

MILL BAY FERRY

Ferry Leaves BRENTWOOD		Ferry Leaves MILL BAY
7:30 a.m.	Daily Including Sundays	8:20 a.m.
9:15 a.m.		10:30 a.m.
11:15 a.m.		12:00 noon
1:30 p.m.		2:30 p.m.
3:15 p.m.		4:00 p.m.
5:00 p.m.		6:00 p.m.
7:00 p.m.		7:45 p.m.

UNION STEAMSHIPS, LTD.
To All B.C. Coast Points
Prince Rupert, Stewart, Anyox, Etc. New Steamers.
GEO. McGREGOR, Agent
1 Belmont Bldg. Phone 1925

LINER ECUADOR FREE OF SANDS

PANAMA MAIL VESSEL BEARS SLIGHT LIST AS RESULT OF MORNING GROUNDING

Mishap Occurs Off Cape San Lazaro, Near San Pedro, Southern California

SAN PEDRO, Cal., Aug. 17.—Freed and bearing but a slight list, the lone evidence of its battle with the treacherous sands off Cape San Lazaro in the early morning hours yesterday, the passenger liner Ecuador, of the Panama Mail Line, today was at sea again.

Late last night powerful tugs released the 5,500-ton liner from its grounded position.

At Mazatlan, located halfway down the Mexican coast to San Cruz, the liner will pick up its passengers, who were transferred to the Mexican steamer Sinaloa yesterday. The Ecuador, radio messages last night said, was free of leaks and would continue on its voyage to Central American ports and New York.

SS. HURONIC IS REFLOATED OFF LUCILLE ISLAND

PORT ARTHUR, Aug. 17.—The steamship Huronic, of the Northern navigation division of the Canada Steamship Lines, which went aground on a rock known as Lucille Island on August 6, was refloated at 5:40 p.m. today.

The White Star Line now has building at Belfast for its Liverpool-New York service a motor vessel of over 26,000 tons gross register, which will be placed in commission in the Autumn of next year. This will be not only the biggest vesel engaged in this service, but will be the largest British motorship.

Go NOW to Europe

Lowest Rates of the Year

Now you can travel in the greatest comfort. The weather is ideal, ship accommodations are unsurpassed, hotels less crowded.

MONTREAL-BELFAST LIVERPOOL

Regina ......Aug. 25* Sept. 22*
Laurentic ......Sept. 1 Sept. 29
Doric ......Sept. 8* Oct. 6*
Calgaric ......Sept. 15 Oct. 13
*Via Belfast

SOUTHAMPTON-HAVRE-LONDON

Megantic ......Aug. 22 Sept. 20
Albertic ......Sept. 6 Oct. 4

For full information call, phone or write
The Royal Mail Steam Packet Company
Pacific Building, Vancouver, or any Rly. or Ss. Agent.

WHITE STAR LINE CANADIAN SERVICE

Canadian Pacific Sailings TO EUROPE

FROM MONTREAL
To Liverpool
*Aug. 31, *Sept. 28 ......Montcalm
Sept. 7, Oct. 5 ......Duchess of Bedford
*Sept. 14, *Oct. 12 ......Montclare
Sept. 21, †Oct. 19 ......Duchess of Atholl
*Via Glasgow †Via Belfast-Glasgow

To Belfast-Glasgow
*Aug. 27, Sept. 20 ......Melita
Sept. 6, Oct. 4 ......Minnedosa
*To Glasgow only

To Cherbourg-Southampton-Antwerp
Aug. 30, Sept. 28 ......Montrose
Sept. 12 ......Metagama

FROM QUEBEC
To Cherbourg-Southampton
Aug. 29, Sept. 19 ......Empress of France
Sept. 5, Sept. 26 ......Empress of Scotland
Sept. 20 ......Montnairn
Sept. 12, *Oct. 3 ......Empress of Australia
*Sydney, N.S.

To Cherbourg-Southampton-Hamburg
Sept. 1 ......Montnairn
Sept. 15 ......Montroyal

Apply to Agents everywhere or
J. J. FORSTER
S.S. General Passenger Agent
C.P.R. Station, Vancouver
Telephone Seymour 2630

WORLD'S GREATEST TRAVEL SYSTEM

EXCURSION
To
BRENTWOOD
Landing at Tod Inlet Wharf
Tuesday, August 21
Ss. Princess Patricia
LEAVE VICTORIA 2 P.M.
ARRIVE BACK 9 P.M.
Allowing plenty of time to visit the Beautiful Gardens
ORCHESTRA—DANCING
Adults, $1.00 Children, 50c

FINANCE - COMMERCE - MARKETS

BANKERS CHECK RESUMPTION OF PRICE ADVANCE

Call Money Jumps Two Per Cent—Early Gains Rapidly Cut, Wiped Out or Turned to Losses

TRADING IN BONDS BECOMING ACTIVE

NEW YORK, Aug. 17.—A flurry rise of from 5 to 7 per cent in call money rates figuratively upset the applecart of speculators for the advance in today's stock market. Early gains of 1 to 9 points were rapidly cut or wiped out and in some cases replaced by losses, leaving final quotations irregular. Trading fell on the decline, the day's sales again falling short of the 3,000,000 mark.

Motors were again leaders in speculative activity. Graham Paige retained the leadership assumed yesterday by climbing nearly 6 points to a new high at 44¾, then slipping to 41⅛. Chrysler ran into further profit-taking and closed 1¼ points lower at 94⅛ after having dipped to 92½. General Motors, selling ex-dividend, showed a net gain of a point at 185½ after having sold as high as 187¾.

United States Steel again received strong buying support, rallying nearly 3 points to 149½ and then easing to 147¾. Republic Steel ran up 3 points to 65½. American Smelting was bid to a new high at 215⅛, and slipped 2½ points on realizing. Other issues to move into new high ground include American Can, Kroger Stores, First National Stores, Eaton Axle, R. H. Macy, Sears Roebuck, Tidewater Oil, Savage Arms, International Nickel, and Texas & Pacific.

Foreign exchanges displayed a firmer undertone. Japanese yen rallied about 15 points to 44.65 cents and sterling cables were slightly higher around $4.85 7-16.

Easing of time money started buying on the bond market today, which carried the volume of days' trading higher than for many weeks.

(Supplied by Branson, Brown & Co., Ltd.)
(All Fractions in Eighths)

	High	Low	Close
Allis Chalmers	129-9	127-9	127-6
Allied Chemical	185-9	182-2	182-3
Amerada Corpn.	31-4	31-4	31-4
Am. Agr. pfd.	72-7	72-7	72-7
Am. Can	102-2	100-1	101-2
Am. Car & Fdy	92	92	92
Am. For. Power	35-4	34-5	35
Am. Locomotive	92-7	90-2	90-2
Am. Smelters	215-4	211-1	211-4
Am. Steel Fdy.	54-9	54-3	54-6
Am. Sugar	70-6	69-5	09-5
Am. Sum. Tob.	65	65	65
Am. Tel & Tel.	176	175-4	175-4
Am. Tobacco	162-1	101	162-1
Am Tobacco B	161	160-5	160-5
Am. Woolens	16-7	16-7	16-7
Anaconda	67-4	06-6	67
Armour A	19-4	19-2	19-2
Ass'd Dry Goods	46-6	45-7	45-7
Atlantic Gulf	50-7	50-4	50-7
Atlantic Refinery	167-4	164	165-4
Atchison	191-2	190-1	190-7
Auburn Motors	161	101	101
Baltimore & Ohio	106-7	106-2	106-4
Bangor & Ar'st'k	74	74	74
Bethlehem Steel	62-1	59-6	60-4
Brooklyn Manhat	67-7	96	67-2
California Packing	73-7	73-2	73-2
California Pete	30-1	30-1	30-1
Calumet & Ariz.	07-6	97	97
Can. Dry Ginger Ale	77-4	75-4	75-4
Canadian Pacific	209	207	207
Cerro De Pasco	78-3	77	77
Certain-teed Prod	44-6	44-1	44-1
Chesapeake & Ohio	163-2	192-6	182-6
Chile Copper	44-7	44-2	44-4
Chic. Gt. Western	13-4	13-4	13-4
Chic. Mil & St. P.	36-6	36	36
Chic. & Northwest	92-2	61-6	93-2
Chic., R.I. & Pac	120-4	118-4	119-1
Chrysler Motor	96-1	92-4	94-3
Coca Cola	162-4	162	162
Congoleum-Nairn	23-4	23-4	23-4
Colo. Fuel & Iron	82-5	80-4	80-5
Columbia Gas	117-4	115	117-3
Cons. Gas	148-3	146-7	147
Cont. Motor	11-7	11-0	11-7
Corn Products	62-0	91	62
Crucible Steel	77-6	76	70
Curtiss Aero	109-7	105-4	106-6
Davison Chemical	53-6	52-4	52-4
Dodge Bros.	19	18-6	19
Dodge Bros. pfd	97-2	96-2	97
Dupont Powder	374	274	274
Eastman Kodak	183-2	163-2	183-2
Elec Power	36-2	35-4	35-6
Erie	52-7	51-5	51-5
Famous Players	139	137-4	136-5
Foundation Co.	41-3	37	37
Fox Film "A"	85	93-2	83-2
Fleischmann Co.	72-4	71-4	71-4
Freeport, Texas	63	62-5	62-5
Gabriel Snubbers	19-2	18-5	19
General Am Tank	70-4	70-4	70-4
General Asphalt	75-6	74-5	74-7
General Electric	155-5	153-3	155
General Motors	187-4	194-4	185-6
General Ry. Signal	97	96-4	90-4
Gold Dust	90-3	88	90-2
Goodrich Rubber	77-2	76-4	77-2
Granby	53-9	53-4	53-4
Great North. Ore	21-4	21-2	21-3
Great North pfd.	97-3	97-3	97-3
Gt West Sugar	33-4	33-1	33-1
Greene Cananea	102-7	100-2	100-4
Gulf States Steel	62-7	61-7	61-7
Houston Oil	142-6	138-0	138-0
Hawe Sound	56-3	57-1	96-3
Hudson Motor	91-5	79-4	90-3
Hupp Motors	62-6	60-6	91-3
Illinois Central	142-6	142-6	142-6
Imperial Oil	66	96	66
Inspiration	21-4	21-4	21-4
Int. Comb. Eng	00-7	59-1	59-4
Int. Harvester	274-2	274-2	374-2
Int Match pfd	105-5	103-4	103-4
Int. Paper	69-7	69	99
Int. Pete	38	39	28
Int. Nickel	163-4	99-4	102-3
Int. Tel & Tel.	174-7	173-6	173-9
Johns-Manville	127-4	123-2	123-2
Kan. City South	52-2	51	51-5
Kelvinator	9-5	9-5	9-5
Kennecott Copper	96-2	95-5	95-5
Kolster-Radio	57-3	55-3	55-4
Lehigh Valley	162-4	102-4	102-4
Mack Truck	90-0	89-4	89-4
Manhatten Elec.	48	42-6	43-2
Marland Oil	37-6	37-3	37-4
Marlin-Rockwell	59-2	59	59
Mid. Cont'nt Pete	29-7	29-9	29-6
Miss. Pacific	64	93-5	93
Miss Pacific pfd	116-4	116-1	116-3
Montgomery Ward	196	192-2	192-2
Nash Motors	97-3	86-1	96-1
National Biscuit	166-6	186-4	166-4
Natl. Cash Reg	72-1	70	70-4
Natl. Dairy Prod.	95	94	94-1
North American	73-3	72	73-9
Northern Pacific	95-9	95-9	95-6
N Y Central	185-5	184-4	164-4
N.Y., N.H. & Hart	57-7	57-1	57-1
N.Y., Ont & West.	27-6	27-6	27-6
Packard Motor	82-4	79	80-2
Pan American B	43-1	42-5	42-9
Pennsylvania R.R.	94	63-7	83-7
Phillips Pete	40-7	40-2	40-2
Pierce Arrow	13	13	13
Producers & Ref.	24	24	24
Pullman Co.	79-7	79-4	79-4
Radio	167	179-4	191
Reading	102-7	102-6	162-7
Reo Motors	28-4	27	27-4
Rep. Iron & Steel	65-7	63	65-4
Royal Dutch	57-7	57-5	57-5
Schultz	59-2	57-5	57-5
Sears Roebuck	131-6	130-7	121-6
Shattuck Denn	17-9	17-3	17-4
Shell Union	27	20-6	27
Simmons Co.	62-4	93	92
Sinclair Cons	27-2	26-5	26-7
Sloss Sheffield	107	107	107
Southern Pacific	121-6	120-4	120-4
Southern Railway	150-4	150-3	150-4
Standard Milling	118	116	116
Standard Gas	00-3	65-6	65-9
Standard Oil, Cal	57-9	57-4	57-9
Standard Oil, N.J.	46	45-4	45-4
Standard Oil, N.Y.	36	35-3	35-5
Standard Oil, Ind.	76-5	70-5	76-5
Stewart Warner	93-7	92-2	92-2
St. Louis & S. Fran	114-5	114	114
Stromberg Carb.	50	50	50
Studebaker	73	71-5	72-3
Texas Co	63-1	62-4	62-4
Texas Gulf Sulphur	09-4	68-4	68-9
Timken Roller	127-4	120-4	126-4
Tobacco Prod.	97-2	96	96
Union Oil of Cal.	51-1	51-1	51-1
Union Pacific	194-6	104-4	194-4
U.S. Ind Alco	114-5	113-2	113-2
U.S. Rubber	32-2	32	32
U.S. Steel	149-3	147-2	147-9
Underwood Typ.	70-4	70-4	70-4
Union Carbide	162-7	160-4	161-7
Universal Pipe	19-3	19-3	19-3
Util. Power & Light	40-4	39-4	29-6
Vanadium	75-2	73	73
Victor Talk Mach.	08-5	90-4	97
Wabash	76-2	74-6	75-2
Westing. Air Brake	45-2	45	45
Westing Elec.	101-5	97	101-3
White Motor	38-2	37-4	37-4
Willys-Overland	21-7	21-2	21-2
Woolworth	165-6	185-3	185-3
Wright Aer. Cpn.	160	155	156
Yale Towne	08-4	66-4	66-4
Y'gston Sh. & Tu.	91	89-0	89-6
Yel. Tr'k & Coach	33-4	32-7	33
Elec. Storage Bat.	91-5	*79-3	90-2

FOREIGN EXCHANGE

NEW YORK, Aug. 17.—Foreign exchanges firm.
France—3.00 9-16; cables 3.96 13-19.
Italy—5.22 15-16; cables 5.23 1-16.
Belgium—13.90.
Germany—23.83½.
Holland—40.07½.
Norway—26.66.
Sweden—26.75.
Denmark—26.66.
Switzerland—19.29¼.
Spain—19.67.
Greece—1.29.
Poland—.1125.
Czechoslovakia—2.99¼.
Jugoslavia—1.79.
Austria—.1408.
Rumania—.61¼.
Argentina—42.20.
Brazil—11.93.
Tokio—44.65.
Shanghai—65.25.
Montreal—100.04 11-16.

STERLING EXCHANGE

NEW YORK, Aug. 17.—Demand 485⅛; cables 485 7-16; sixty-day bills on banks 481⅝.

Chicago Grain

(Supplied by B.C. Bond Corpn., Ltd.)

CHICAGO, Aug. 17.—Wheat: Increase in receipts at Northwest markets indicates that movement of Spring wheat in volume has begun. Though it is said that farmers quite generally in that section are determined to hold all they can and are storing much wheat, the physical movement of the wheat will come along because of inadequate farm and local storage, even though futures may be purchased against sales of cash article. Such rains as have occurred in Spring wheat territory will only temporarily impede the movement.

Foreign Crops and Markets, in commenting on the Canadian reports suggests 458,000,000 bushels as indicated by condition figures given out earlier in the week. This total would, however, be modified by any revision of last year's total crop as estimated at the close of last season. If the final yield per acre should be as large as in 1923 a Spring wheat crop for Canada of 502,000,000 bushels would result.

Even these figures are well below those of Sanford Evans, who suggests a Spring wheat crop of 531,000,000 to 534,000,000 bushels.

Corn: General showers and some heavy rains have fallen in Kansas, Nebraska, Iowa and Missouri, and there was some renewal of selling in Nebraska, but Missouri River markets continue to enjoy an excellent shipping demand and are not making any material increase in their large stocks.

Local owners of corn withdrew offers overnight for reasons best known to themselves.

(Supplied by B.C. Bond Corporation, Ltd.)

	Open	High	Low	Close
Wheat—				
March	121⅛	122⅜	121¼	122⅛
May	123⅝	125	123⅝	122¼
July	111⅝	113½	111⅞	112¼
September	116⅝	119½	119⅝	117½
Corn—				
March	75⅛	76	75⅛	75⅝
September	86⅝	88⅛	86⅝	88
December	73⅛	73⅜	73⅛	73⅛
Oats—				
September	38⅛	30⅝	36⅛	38⅛
December	39⅛	39⅛	39⅝	39⅝
Rye—				
September	95½	98⅜	95⅛	95⅝
December	97⅛	08⅛	97⅛	98

MONTREAL PRODUCE

MONTREAL, Aug. 17.—Butter, easier; cheese and eggs, firm.

Cheese, Westerns, 21 3-4 to 21 7-8. Butter, No. 1 Pasteurized, 38; No. 1 Creamery, 37 1-4 to 37 1-2. Eggs, fresh extras, 45; firsts, 40.

Invest Through Reliable Institutions

A bond is a first claim on the government or firm issuing it—secured by assets and income which are more than ample to provide for repayment of principal and prompt payment of interest.

We speak now of issues offered by established financial institutions, whose first consideration is safe investment for those who rely upon its judgment and counsel.

R. S. Mabee,
Mgr. Bond Dept.
Phone 344

Pemberton & Son
Established 1887
INVESTMENT BANKERS
VICTORIA, B.C.

MONTREAL STOCKS

(Supplied by B.C. Bond Corpn., Ltd.)

MONTREAL, Aug. 17.—Trading was pretty lively on the local market in the first hour of trading and stocks displayed a stronger tone. The outstanding development of the day was the announcement of a new stock issue by International Nickel at $60 a share on the basis of one new share for every ten held and one new common for every two and a half preferred shares. Directors also announced an increase on the dividend from $2 to $3, declaring 75 cents for the quarter. Before the news was made public Nickel touched a high of 102 1-4, on the announcement it eased off to 99 3-4, but it quickly rallied to 101 3-4 and closed at the latter price, a net gain of 3-8. Massey-Harris was also a popular issue and sold up to 43 1-4, finishing on the high. Bridge improved fractionally to 75 1-2. Alberta Pacific Grain advanced 1-2 to 54, and Steamships Common gained 1 point to 38 1-2. Steel of Canada showed a point gain at 176. Brazilian, the leader from the standpoint of activity, sold up 53 3-4 and showed a net gain of 1-8 at its close of 53 1-8.

(All Fractions in Eighths)

	High	Low	Close
Alta Pacific Grain	54	54	54
Abitibi	51-2	51	51-2
Asbestos	27	27	27
Asbestos pfd.	90	96	90
Atlantic Sugar	15	15	15
Bell Telephone	190	180	160
Brazilian Trac	54	54	54
B.C. Fish. & Packing	18	19	19
Brompton Paper	35	25	39
Can Bronze	85-2	65-9	85-2
Can. Cement com	27-4	27-4	27-4
Can Car Fdy. com	34	24	34
Canada Gypsum	63	63	63
Can. S.S. com	27	37	37
Can. S.S. pfd	94	94	94
Can Converters	00-4	99-4	99-4
Can. Ind Alcohol	39	29	39
Cons. M & S.	244-2	244-2	244-2
Dominion Bridge	75-4	75	75-4
Dominion Glass	122	122	122
Dominion Textile	102-4	102-4	163-4
Dryden Paper	34	34	34
Hiram Walker	53-3	53-3	53-3
Lake of Woods Milling	54	54	54
Massey Harris	43	43	43
McColl Frontenac	26	26	26
Montreal Power	100	100	100
National Breweries	119-5	110-5	119-5
Ogilvie Milling Co.	280-4	280-4	280-4
Penmans Ltd.	99	99	99
Power Corpn	65-6	65	65-6
Shawinigan	83	82-4	83
Steel of Canada	173-4	173-4	173-4
Winnipeg Elec	100	99	100

VANCOUVER EXCHANGE

(Supplied by R. P. Castle & Co., Ltd.)

VANCOUVER, Aug. 17.—The market was very patchy and there did not seem to be any stability except in certain stocks. Big Missouri cannot get the support that appears due to her and slipped a point to 44 on poor trading. Cork was also a trifle weaker at 29. George Copper weakened off to a considerable degree and closed at 5.06 bid, 5.30 asked, a big drop from yesterday's 5.90 close. Golconda held very steady at 1.12 and received good support. Grandview was another bright spot and gained to 39 to finish strong at that price. Independence had a little fling and sold strong at 10¾. Kootenay appears to get weaker and weaker and is beginning to lose the confidence of the public, dropping again to 21¼ and closing at 22. Mohawk showed a sale of over 50,000, but could not show any strength in price. Pend Oreille was very strong and closed 30 points higher at 11.80. Premier eased off 2 points to 2.38, but was picked up eagerly at that figure. Rufus, on rumors that the Duthie had taken it over, jumped from 29 to 32, over 25,000 changing hands. Ruth was a trifle weaker at 61. Woodbine dropped a half to 24½. Fabyan Oil sold fairly steady at 16.

(Supplied by B.C. Bond Corpn., Ltd.)

MINING	Bid	Asked
Bayview	07	.07½
Beaver Silver	1.30	..
Big Missouri	44½	45
Cork Province	.29	30
Dunwell	.13	.16
Duthie	.99	..
George Copper	5.10	5.50
Georgia River	.30	32
Gladstone	04½	06
Golconda	1.13	1.13
Grandview	.39¾	.39½
Independence	.10¾	11
Indian	65½	07
Int C & C	33	.35
Kootenay Florence	22¼	.23
L. & L.	.10⅝	.11
Lakeview	03½	..
Leadsmith	02	..
Lucky Jim	27	28
Marmot Gold	10¼	10½
Marmot Metals	10¼	10½
National Silver	14	.16
Pend Oreille, com.	11.85	11.90
Porter-Idaho	68	71
Premier	2.38	2.40
Rufus-Argenta	28	.28½
Ruth Hope	.90	61
Silverado	70	
Silver Crest	.16	.10¼
Slocan King	05¼	06
Snowflake	34	39
Sunloch Mines	2.40	2.00
Terminus	.12½	19
Toric Mines	2.50	3.00
Topley Richfield	.59	60
Wellington	17	19
Whitewater, com	2.10	..
Woodbine	.24½	29
OILS		
A. P. Consolidated		44
Dalhousie Oil		60
Home Oil	2.70	2.71
McLeod	4.00	4.50

MORNING SALES

2,450 Big Missouri at 44. 3,500 Cork Province at .29. 100 George Copper at 5.19. 125 at 5.40. 600 at 5.50. 25 Golconda at 1.10. 2,000 at 1.12. 1,000 Grandview at .39½; 2,600 at 39. 100 at 39¼; 1,500 Independence at .10. 9,000 at 10¼. 4,000 Kootenay Florence at 21¼. 1,400 at 31¼; 1,250 at 22. 400 at 22½. 10,500 L. & L. at 10½. 11,000 Lakeview at 03. 1,500 at 03¼. 1,100 Home Oil at 2.70. 1,000 Richmond at 04. 500 Lucky Jim at 30; 1,000 Marmot Gold at 16¼. 2,150 at 10½; 500 Marmot Metals at 10. 2,550 at 10¼; 500 National Silver at 14½. 1,660 Pend Oreille at 10.75. 110 at 11.80. 100 Premier at 3.37. 300 at 2.38. 500 at 2.39. 2,000 Rufus-Argenta at .26½; 4,600 at 29. 2,000 at 29½. 15,500 at 30. 3,000 at 31; 6,000 at 32. 900 at 32½. 3,000 Ruth Hope at 61; 2,500 Silver Crest at 10¾. 500 Silver Crest at 10¾; 500 Silversmith at 09. 200 Sunloch at 2.50. 10,000 Terminus at 19. 1,400 Topley Richfield at 59. 200 at 59½. 2,700 Wellington at 19. 800 Whitewater at 2.15. 9,000 Woodbine at 24½. 2,300 at 35. 1,400 Fabyan at 15. 1,300 at 15½. 4,300 at 10.

AFTERNOON SALES

250 Bayview at 07. 3,000 at 07¼. 9,500 Big Missouri at 44½. 200 at 45. 1,300 Cork Province at 29. 300 at 30. 500 Georgia River at 30. 9,000 Golconda at 1.12. 1,500 Grandview at 39. 1,900 Independence at 10¾. 1,000 at 11. 1,150 Kootenay Florence at 32½. 100 at 23. 2,000 L. & L. at 10½. 1,000 at 10¾. 1,000 at 10¾. 1,000 Lucky Jim at 27½. 1,000 at 29. 3,000 at 28½. 2,500 Marmot Gold at 10½. 1,000 Marmot Metals at 10¼. 500 at 19½. 22,000 Mohawk at 05¼. 2,000 National Silver (O.S.) at 14½. 60 Pend Oreille at 11.50. 270 at 11.90. 10 at 10.95. 900 Pioneer Gold at 1.65. 100 Premier Gold at 2.39. 200 Ruth Hope at 16½. 1,900 Silver Crest at 10¼. 900 Snowflake at 34. 200 at 38; 4,500 Rufus-Argenta at 28¼. 3,500 at 29. 3,000 at 32¾. 3,600 at 32. 500 at 33½. 1,000 Terminus at 15. 2,200 Topley Richfield at 55. 200 Whitewater at 2.00; 9,900 Woodbine at 35. 1,000 A. P. C. at 43½. 1,700 Fabran Petroleum at 14. 300 Home Oil at 2.70.

Teacher—Give a sentence containing defence, defeat and detail.

Bright Boy—When a dog goes over de fence, de feet goes over before de tail.

Victoria Stock Exchange

MINING	Bid	Asked
Bayview	..	68½
Cork Province	..	.34
George Copper	5.75	..
Glacier Creek	..	.05
Independence	.10½	..
Indian	..	08
Int. Coal & Coke	.33½	..
Kootenay Florence	..	.23
Lakeview	..	.05
Leadsmith	..	.08
Malaspina	.11¼	.15
Marmot Metals	..	.12
Premier	2.38	..
Rufus-Argenta	.29	36
Ruth Hope	..	62
Silver Crest	10½	.13
Terminus	16½	.13
Terminus	.16½	.18½
Woodbine	..	26
Bonanza Placer	.19	.22½
UNLISTED		
Grandview	38	..
Beaver	..	.20
Caulfield	17.00	22.00
Georgia River	..	.33
C. & E. Land	..	28.00
Silvertip	..	.27
Wellington	.19	20
George Enterprise	17½	..
Northern Light	..	.30
Marmot Gold	.09¾	.10
Blue Bird	.17	..
Noble Five	..	.30
Mohawk	..	.07
Ent. Con.	..	.25

SALES

500 Dalhousie at .30. 500 Golconda at 1.12; 200 at 1.13. 1,000 Lakeview at .03. 1,000 Bonanza Placer at .22; 1,066 Beaver at .15; 10 Caulfield at 18.60; 1,006 George Enterprise at .17; 100 Home Oil at 2.76; 2,000 Mohawk at .05¼; 1,000 at .05½; 1,000 at .05¼; 1,000 at .05¾; 1,000 at .05½; 1,000 at .05½; 1,600 at .05¼; 1,000 at .06; 200 at .07; 200 at .09.

Calgary Oil Stocks

(Supplied by R. P. Castle & Co., Ltd.)

	Sales	High	Low	Close
Advance	150	.50	.50	.50
Alta P. Cons	100	43	43	43
Calmont	100	75	75	.75
Dalhousie	580	2.33	2.36	2.33
Ills. Alta	100	.48½	49½	46½
McD. Segur	..	1.20		
McLeod	410	4.16	4.10	4.10
Royalite	75	60.00	60.00	60.00
Spooner	315	1.40	1.25	1.25

Total sales, 1,930

B. C. MINING AND STOCK EXCHANGE

(Supplied by E. E. Hunnings & Co., Ltd.)

MINING	Bid	Asked
Bayview	.67	..
Big Missouri	45	47
Cork Province	.29½	.31
George Copper	6.40	..
Georgia River	.30¾	..
Glacier	..	.25
Golconda	..	1.14
Grandview	29	39
Independance	.10	..
Indian Mines	.69	..
Kootenay Florence	.22¾	24¾
L. & L.	.16½	10½
Lakeview	.03	..
Lucky Jim	.29	..
Marmot Metals	.16½	..
National Silver O. S.	.14½	.15
Premier	2.35	..
Porter-Idaho	97	.76
Ruth Hope	60	..
Silver Crest	.10	.10½
Terminus	.17½	..
Wellington	.19¼	.18¾
Whitewater com.	2.00	..
Mohawk	.05⅝	..
OILS		
Royalite	91.00	..
Fabyan Pete	.15½	.16½
CURB		
Atlas Gold	.05	..
Marmot Gold	.09½	11
C. & E. Lands	..	23.50
London Ribstone	65	..
Duthie	1.02	1.05
Z. Canyon	.19	..
Jack Waite	.25	..

MORNING SALES, AUGUST 16

George Copper: 100 at 9.85. Kootenay Florence, 1,000 at .42½. Mohawk: 1,000 at .00, 1,000 at .06, 1,000 at .06¼. National Silver O. S.: 1,000 at .14½, 1,000 at .14½. Advance Oil: 100 at .53¼. Fabyan Pete: 500 at .16⅝, 1,000 at .19½.

AFTERNOON SALES, AUGUST 18

Bayview 1,000 at .07⅝, 1,000 at .07⅝. Big Missouri: 500 at 46. Cork Province 500 at .30½; 500 at .30½. Georgia River: 600 at 32, 500 at .32. Grandview 500 at 39. Kootenay Florence 1,000 at .23¾, 1,000 at .23¾. L. & L.: 1,000 at 10½, 1,000 at .10⅝, 1,000 at .10¾. National Silver O. S.: 1,000 at .14½. Ruth Hope: 500 at .61½, 500 at .91¼. Terminus 1,000 at 16½. Wellington 1,000 at .19. Fabyan Pete, 1,000 at .19½, 1,000 at .15½.

United Empire Mine Has High-Grade Ore

The following telegram has been received by Branson, Brown & Co., Ltd., from Mr. W. Dann, manager of the United Empire Mining Company, Stewart, B.C.: "Have full face ore in number one tunnel now. Assays taken three days ago across two and a half feet give twenty-eight ounces of silver, seventeen per cent lead, one dollar forty cents in gold, total values, thirty-eight dollars. Ore still on hanging wall, but vein still too oxidized to crosscut to determine width. F. J. Crossland Company's engineer goes to examine tomorrow. Approximately five tons of ore sorted now."

Money at Work

Earning-Saving-Investing

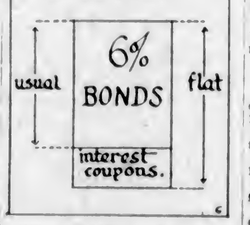

THE MARKET DICTIONARY

Out of the Red—The company is no longer operating at a loss. The term originated from the practice which accountants have of making loss entries on their books in red ink to call attention to the lack of profit.

And Interest—Accrued interest from the last date of payment, which must be added to the market price of a bond. The market price of bonds quoted on the New York Stock Exchange does not normally include "and interest."

Flat—The market price of the bond waives all claim to any interest that may have accumulated or accrued. Cases where the interest claim has gone flat are unusual. They are found where bonds have defaulted, where the interest is payable in fluctuating foreign exchange, and in income bonds.

SEATTLE CURB MINING EXCHANGE

(Supplied by Quadra Investments Corporation, Ltd.)

	Bid	Asked
Big Missouri	.44	46
Bunker Hill	135.66	140.00
Callanan Zinc & Lead	3.00	3.45
Cork Province	18	.31
Duthie Mines	1.00	..
Golconda	1.09	1.13
Granoview	.37½	42
Hecla	.14½	..
International C. & C.	33	.36
Kootenay Florence	20	34½
Lucky Jim	27	.31
McGillvray	..	.79
Mexican Premier	1.65	..
Montana-Idaho	.15	.19
Pend Oreille	11.50	12.25
Porter-Idaho	.68	..
Premier	2.35	2.45
Sunshine	1.44	1.49
Tamarack	43½	47
Independence	.09	..
L. & L.	.09	.12
Marmot Metals	..	.11
Richmond	..	.65
Rufus-Argenta	.29½	.36
Silver Crest	.10	.10¾
Slocan King	..	07
Jack Waite	.19	.17½

Winnipeg Grain

(Supplied by Branson, Brown & Co., Ltd.)

WINNIPEG, Aug. 17.—Wheat: The wheat market was nervous and very erratic today, with only a small trade passing and locals watching Chicago. Prices declined 1¼ cent at the start, but advanced two cents with shorts again covering in sympathy with the advance in Chicago, but a two-cent return was again lost only to recover again. Trade was of a local character, mostly spreading, selling the October against purchases of December, the latter month being the strongest and getting over the October. The cash market was very dull, with little business of any description passing. Offerings were light and all spreads were unchanged from yesterday.

The weather in Western Canada has again turned favorable, and, while there were a few light showers in Northern Saskatchewan, temperatures were higher. The forecast promised clear weather and moderately warm in all three provinces for today and Saturday. The first semi-official estimate of Western Canada's wheat crop was issued today by the Sanford Evans statistical service, placing the total yield from 531,000,000 to 554,000,000 bushels, the larger figure depending on whether the late areas are matured without damage so far almost negligible. Wheat threshing has not commenced yet, and it will probably be two or three weeks before much new wheat is received on this market. The Canadian Government will issue a condition report tomorrow. Look for a trading market but would not buy on the bulges.

Coarse Grains: These markets were extremely dull today, with practically nothing going on. The demand for everything is very light, but the offerings are the same, there being no new crop stuff on the market yet. Oats closed ⅛ to ⅜ lower; barley, ⅛ lower to ¼ higher, and rye, ⅛ lower to ½ higher.

Flax: Dull and featureless; no trade. Closing prices unchanged to ½ lower.

FUTURES

	Open	High	Low	Close
Wheat—				
May	118¾	119⅝	117½	119⅜
October	112½	114⅛	112½	113¼
December	112½	114⅛	112	113¾
Oats—				
May	46⅝	46⅝	46½	40⅝
October	44⅛	44⅞	44⅛	44⅝
December	42⅝	42⅝	.42⅛	42½
Rye—				
October	94⅞	95⅛	94½	94⅞
December	94¼	95⅛	94½	94⅞
Barley—				
May	66⅝	67½	66⅝	67¼
October	64¼	94¾	03¼	64⅛
December	62½	92⅝	62¼	62⅜
Flax—				
October	182⅝	193	183⅝	163
December	180½	180¼	179½	180
May	187⅝	167⅝	197⅝	187⅝

CASH GRAIN CLOSE

Wheat—1 N., 119⅝; 2 N., 116; 3 N., 107½; No. 4, 103⅝; No. 5, 95⅝; No. 6, 90¼; feed, 82¼; track, 118⅝.

Oats—2 C.W., 50⅝; 3 C.W., 47½; extra 1 feed, 44⅝; 1 feed, 44⅝; 2 feed, 42¼; rejected, 30⅛; track, 47⅝.

Barley—3 C.W., 65½; 4 C.W., 63; rejected, 91⅝; feed, 91; track, 64½.

Flax—1 N.W.C., 161½; 2 C.W., 177½; 3 C.W., 163; rejected, 181; track, 181½.

Rye—1 C.W., 94⅝; 2 C.W., 94⅝; track, 03⅝.

VANCOUVER WHEAT

VANCOUVER, Aug. 17.—Wheat quotations: Spot and en route—1 N., 119½; 2 N., 111¼; 3 N., 103¼; 4 wheat, 99¼; 5 wheat, 91¼; 9 wheat, 82¼; feed, 78¼.

VICTORY AND WAR BONDS

VICTORY LOAN, 5½%—TAX FREE

Interest due—	Buy	Sell
1933, 1st May & Nov	102.30	102.79
1937, 1st June & Dec	107.25	107.79
WAR LOAN, 5%—Tax Free		
1931, 1st Apr. & Oct.	101.15	101.75
1937, 1st Mar. & Sept. (New York)	103.30	104.00
VICTORY LOAN, 5½%		
1932, 1st May & Nov	101.15	101.75
1934, 1st May & Nov	102.15	102.50
DOMINION LOAN		
1928, 15th Apr. & Oct., 5%	99.79	100.00
1943, 15th Apr. & Oct., 5%	102.19	102.79
1940, 1st Mar. & Sept., 4½%	98.40	99.00
1944, 15th Apr. & Oct., 4½%	98.90	99.50
1949, 1st Feb. & Aug., 4½%	99.20	100.00
1954, 1st Feb. & Aug. (C.N.R.), 5%	Mkt.	
1957, 1st Jan. & July (C.N.R.), 4½%	Mkt.	

Add accrued interest to date:
1937, 77 days, 1.160 per $100.
1932, 1933, 1934, 108 days, 1.627 per $100.
1928, 1943, 124 days, 1.699 per $100.
1944, 124 days, 1.528 per $100.
1946, 18 days, 198 per $100.

Brokerage rate on Victory and War Loans, ⅛ of 1%.

METAL MARKETS

LONDON, Aug. 17.—Standard copper, spot, £62 7s 6d; futures, £62 17s 6d.

Electrolytic—Spot, £68 15s; futures, £69 5s.

Tin—Spot, £215 10s; futures, £210 17s 6d.

Lead—Spot, £21 17s 6d; futures, £21 15s.

Zinc—Spot, £24 7s 6d; futures, £24 15s.

AT NEW YORK

NEW YORK, Aug. 17.—Copper firm; electrolytic, spot and futures, 14⅝.

Iron quiet—Unchanged.

Tin steady—Spot, 46.85; futures, 46.87.

Lead firm—Spot, New York, 6.20; East St. Louis, 6.00@6.05.

Zinc firm—East St. Louis, spot and futures, 6.25.

Antimony—10.37.

Quicksilver—124.00.

INTERNATIONAL NICKEL

NEW YORK, Aug. 17.—Directors of the International Nickel Company today increased the annual dividend rate on the common stock from $2 to $3 a share with a quarterly disbursement of 75 cents a share, payable September 29 to holders of record September 10.

Toronto Mines

(Supplied by R. P. Castle & Co., Ltd.)

TORONTO, Aug. 17.—Trading on the mining exchange today was very spasmodic, only 713,908 shares being traded in, which is the smallest amount of trading that has been registered for many weeks. Several of the issues were inclined to be erratic, notably Noranda, which, after opening at 55.90, gradually sold up to 56.95, but at this point met heavy selling and reacted without recovery to 53.50, but during the latter part of the session rallied to 54.90, closing $1 off from yesterday.

Amulet experienced approximately the same trouble. After opening at 4.01, this issue sold up to 4.15, but during the latter part of the session sold down to 3.90, closing 4 points off from yesterday at 3.94-3.45. Mandy also fluctuated very widely. This issue opened at 2.74, but was under pressure all morning and receded to 2.45, later recovering to 2.75, where it closed practically unchanged from yesterday.

Lake Shore was up 20 to 20.20-20.30, while Wright Hargreaves was up 4 at 3.49-3.50. Although there was nothing new on Area, this issue sold from the opening of 24 to 29¼ in very heavy trading, closing 5¼ points up. In the Vancouver group, Big Missouri and Kootenay Florence were off slightly from yesterday, while Pend Oreille was up 40 at 11.00-11.85. Influenced by heavy buying from Montreal and the increasing of the September dividend to 75 cents, International Nickel was again decidedly strong and closed at 101½-103. The rest of the list was comparatively inactive and showed small change.

This exchange will be closed tomorrow morning, August 18.

(Supplied by R. P. Castle & Co., Ltd.)

	Sales	High	Low	Close
Aconda	500	.16¼	.19¼	19¼
Amity	6,000	.45	42½	.42½
Amulet	32,000	4.10	2.96	3.06
Argo	1,000	.56	.59	.59
Barry Holl.	7,500	.37½	36	.37½
Beaver	2,500	.91	.81	81
Bidgood	5,100	59½	.56½	.59
Big Miss.	6,500	47	43	.43½
Cap. Rouyn	6,000	09	09	09
Buckingham	1,000	.06½	.06½	.06½
Cha. Hughes	2,500	.13	.13	.13
Clericy	13,500	.13	.12	.13
Corona	3,006	.03¾	.63¼	03¾
Crown Res.	1,200	42	.42	.42
Gold Hill	4,000	10	.09	.10
Goodfish	1,000	.46	45	46
Hollinger	4,800	3.30	3.22	3.24
Howey	3,200	1.00	99	99
Hudson Bay	100	17.65	17.05	17.95
Int. Nickel	300	101.00	101.00	101.00
Jack. Man	14,100	.95	.94	94
Kirk. Hunt	4,606	.08	.06½	06½
Kirk. Lake	2,200	1.45	1.45	1.45
Koot. Flor.	9,500	.23½	.22	.22
Lake Shore	200	20.25	20.25	20.25
Laval	10,900	.17½	.19	.17
Macassa	1,600	.21½	.21¼	.21½
Malartic	29,000	1.32	1.29	1.32
McDougall	500	.36	.39	.39
McIntyre	100	20.50	20.50	20.50
Mill Crest	2,000	03	03	.03
Min. Corpn.	600	3.30	2.15	3.26
Murphy	1,500	.35	30	.35
Newbec	18,500	26½	25⅝	26
Noranda	20,400	56.60	52.00	53.00
Pawnee Kirk	1,000	.20	20	.20
Pend Oreille	200	11.65	11.65	11.65
Potter Doal	1,500	.07¼	07¼	.07¼
Premier	550	2.35	2.30	2.35
Sher Gord'n	10,250	6.50	6.35	6.35
Stadacona	12,500	.13¼	.12⅝	.13
Ajax	15,000	.56	.55	.55
Sud. Basin	2,600	6.75	9.25	9.75
Sudbury Cont	3,100	.20	.17½	20
Towagamac	1,000	3.90	3.90	3.90
Teck Hughes	1,900	9.40	9.30	0.40
Tough Oakes	500	.26	.20	.20
Vipond	2,600	.45	.44	.44½
Wright Har.	1,600	3.50	3.45	3.49

New York Stock Letter

(Supplied by Branson, Brown & Co., Ltd.)

NEW YORK, Aug. 17.—The market trended with money rates today. Rallying tendencies featured the early dealings, and such leading issues as American Smelting, American Can, Graham Paige, Allied Chemical responded to short coverings. Steel common maintained its position of leadership. Group activity was towards advancing prices, with rails prominent features, oils firmer, independent motors firming up, with the premier motor issue the leader and generally increased activity. However, the calling of loans credited to Western banks amounted to approximately fifty million, and this was the forerunner of heavy realizing, under which values sagged from their early high levels, though the volume of dealings dwindled sharply on the reaction. The lowest renewal rate for call money since July 30 was the early propelling influence, but the five per cent rate was advanced to seven per cent early in the afternoon with the result an unsettled market condition. There is little to expect other than a trading market as a result of the present money influence. We believe that long holdings should be reduced at favorable opportunities.

NEW YORK SUGAR

NEW YORK, Aug. 17.—The raw sugar market was quieter today. While no sales were reported, offerings appeared to be more liberal with sugars available at concessions of 1 1-16, or on the basis of 4.21 for spot, duty paid.

All local refiners advanced their list prices to a basis of 5.65 for refined granulated.

MONEY MARKETS

LONDON, Aug. 17.—Money 2¾ per cent.

Discount rates—Short bills, 4¼ per cent; 3 months' bills, 4¼@4 5-16 per cent.

AT NEW YORK

NEW YORK, Aug. 17.—Call money stronger; high 7, low 5, ruling rate 5, closing bid 7.

Time loans easier; mixed collateral 60 to 90 days, 6@6¼; 4 months, 6@6⅛.

Prime Mercantile, 5¼@5½.

Bankers' acceptances unchanged.

The Businessman's Aim

When placing his fire and automobile insurance is to secure

FULL PROTECTION AND SERVICE AT THE LOWEST COST

Representing as General Agents some of the oldest and strongest Canadian and British companies and uncontrolled by combine.

THE INDEPENDENT AGENCY is in a position to place your insurance with a very material saving in premium cost. Consult us

Johnston & Co.

General Agents 615 Johnson St.

BRANSON, BROWN & CO., LTD.

Investment Bankers, Bond Dealers and Stock Brokers
Central Building, Victoria, B.C.

BROKERAGE SERVICE
Phone 5600
(Private Exchange)

Private Wire Connections throughout Canada and the United States enable us to give continuous quotations and last-minute information concerning stocks, bonds and mines. An efficient boardroom service maintained for your assistance. Orders promptly executed over our own wires on any of the leading Exchanges.

A High-Grade Investment

We offer a Bond of one of the foremost Public Utility Companies of Canada, to yield over 5½%.

Full Particulars Upon Request

British Columbia Bond Corporation Limited

1200 Government Street, Victoria
Vancouver Nanaimo Duncan
H. E. BOORMAN, Managing Director

Private Wires to All North American Exchanges. Members Winnipeg Grain Exchange, B.C. Bond Dealers' Association, Etc.
Radio Broadcast From 8 to 9.30 A.M. and From 9 to 6.20 P.M. Each Day

Bonds - Stocks - Real Estate Insurance

CHRISTY, HALL & CO., LTD.

Brokerage Dept. Christy, Hall Bldg. Victoria, B.C. Phone 375

Foreign Government Bonds Merit Your Attention

The obligations of many countries which have attained budgetary equilibrium by their own efforts have been issued in accordance with every principle of sound finance. These issues offer the most discriminating investor a generous income return and opportunities for substantial enhancement in market value.

SEVERAL SPECIFIC RECOMMENDATIONS ON REQUEST

Royal Financial Corporation, Ltd.

723 Fort St. H. W. Miller, Mgr. Phones 1025-1026

GILLESPIE HART & TODD LTD.

FINANCIAL AGENTS
Phone 2040
BONDS STOCKS
REAL ESTATE ~ MORTGAGES INSURANCE
611 FORT ST.

PHONES 6705, 6706 711 FORT STREET

Your Investment Funds or Bonds Should Not Be Used for Speculation. May We Check Your List For You?

BROWN BROS. & ALLAN, LTD.

Specialists in Canadian Securities

THE MINING SHARE MARKET

is now on the upward trend. We have information on several properties, shares of which we believe will appreciate in value in a short time.

MEHAREY, ROE & CO., LTD.

Stocks, Bonds, Real Estate, Insurance
Phone 3308 Members Victoria Stock Exchange Fort and Broad Streets

CLINTON GOLD

Extract of letter dated July 27, 1928:
"The mine superintendent reports the vein is now 16 feet wide with much of the ore showing visible gold. This looks like the biggest strike made in the Central Manitoba field."

GIRDWOOD & LEWIS, LIMITED
Phone 380 Ground Floor, Pemberton Bldg. 618 Broughton St.

Restrictions

A Desirable Feature Where You Have Your Home—
A Community Protection

Enjoy Such Restrictions in

The Uplands

ASK ANY REALTOR

CHRISTY, HALL & CO., LTD.

UPLANDS SPECIALISTS
Have Listings of Selected Homes and Lots
640 Fort St. Victoria, B.C.

ALFRED CARMICHAEL & CO., LTD.
REALTORS

1218 Broad Street Phone 2500

"What's the man feeding the elephant moth balls for?"

"To keep the moths out of his trunk, silly."

Latest News From Wall Street

(Supplied by Branson, Brown & Co., Ltd.)

NEW YORK, Aug. 17.—Stringency reappeared in the call loan market today, checking a vigorous advance in the main body of stock. Further sweeping gains were scored in the early dealings under the stimulating influence of the reduction of $50,000,000 in brokers' loans during the week ended August 15, and the decrease in the same period of $59,000,000 in member bank borrowings at the Federal Reserve.

These indications of improvement in the loan structure, in conjunction with the rise on the Dow Jones' industrial averages, to a new record high at Thursday's close, brought a flood of buying at the opening. Steel, American Can, General Motors and other industrial leaders were carried to new high ground on the movement.

American Smelting, International Nickel and Allied Chemical achieved fresh record highs, and substantial gains were scored by Atchison, Texas Pacific and other representative rails. However, aggressive demonstrations on the upside were checked before noon by another bewildering flurry in the call rate.

Renewals were arranged at 5 per cent, the lowest initial charge since May 4, but sudden demand developed for funds, particularly from the Pacific Coast. Banks found it necessary to withdraw $50,000,000 to meet the requisitions and the rate was marked up rapidly, reaching 7 per cent around 2 o'clock. This baffling change from the ease that prevailed the previous day caused active profit-taking in the recent speculative leaders, and encouraged the resumption of bearish operations.

Action of American Can in recent session has been highly impressive and followed closely rumors that a substantially larger group had been organized to operate in Can and other stocks under same banking sponsorship. Earnings of American Can this year are expected to be substantially larger than in some time, due to a more than normal increase in fruit and vegetable pack, which has resulted in a big demand for its containers.

Denver wires: Continental Oil brought in a new 4,800-barrel well in South Little River Pool of Seminole field.

Chesapeake Corporation declared regular quarterly dividend 75 cents October 1, record September 8.

Associated Investments Co., for seven months ended July 30, reported net income of $284,505, equal, after preferred dividends, to $3.73 a share earned on common stock. Earnings for full year are estimated at $8.05 a share on common.

Cleveland producers of Foundry and malleable iron established $17 as minimum base Cleveland, against $16.25 previously.

Great Atlantic and Pacific Tea Co. of America declared quarterly dividend of $1 on common, placing stock on $4 annual basis, against $3 previously paid, and regular quarterly dividend of $1.75 on preferred, both payable September 1, record of August 16.

Crucible Steel declared regular quarterly dividend of $1.75 on preferred, payable September 30, record September 15.

Hollinger Consolidated Gold Mining declared regular monthly dividend of ten cents, payable September 8, record August 22.

June net operating income of 85 Class 1 rails reported to I.C.C. was $85,997,365, against $87,956,739 in June, 1927.

Engineers Public Service declared regular quarterly dividend of $1.25 on convertible preferred, payable October 1, record September 5.

Commonwealth Power Corporation in year ended July 31 earned $5.18 a common share, against $4.07 in preceding year.

London—A world conference on oil restriction is predicted by the financial expert of The Evening Standard. The writer said the conference would be called after discussions now taking place in Scotland. Cyrus B. Seaton, Cleveland, is planning addition; merger is believed Inland and Sheet and Tube. Mr. Seaton and his group have large holdings in Inland Steel, Central Alloy and in Youngstown Sheet and Tube.

Toronto—With regard to the plans of International Nickel Company, a careful engineering survey indicated development of the large deposit at the Frood Mine so as to provide adequately for future nickel requirements called for a seven-year programme and an expenditure of approximately $18,000,000. The programme comprises Hydro-Electric equipment concentrators, additions to the smelting plant, and installations of electrolytic process at Port Colborne, in addition to shaft sinking, underground development, and an extensive surface plant at the Frood Mine. Preliminary work was started in 1924 and during the past four years approximately $4,000,000 has been expended on this project and the remaining $14,000,000 will be required prior to 1931. Directors believed to be unfair to stockholders to withhold earnings for the purpose of financing extraordinary capital expenditures.

Hornblower & Weeks—With a very large outstanding short interest remaining in the market, we cannot expect further sharp advances.

J. S. Bache—It cannot be stated definitely that the market has entered a new phase of the bull movement. All financial operations indicate unmistakably a definite change of policy.

FOREIGN BONDS

(Supplied by Branson, Brown & Co., Ltd.)

Antioquia 7's of 1945, "A"	96	98
Arg. 6's of 1957	99⅛	100
Arg. 6's of 1959	99⅛	100
Aust. 7's of 1943	102	103½
Belg. 6's of 1955	100½	100¾
Belg. 7's of 1955	106½	105½
Belg. 7's of 1956	107¾	108½
Brazil 6½'s of 1957	96½	96¾
Brazil 6½'s of 1957	99½	86¾
Chile 6's of 1960	93¾	94½
Costa Rica 7's of 1951	96	97
Est. Ry. 7's of 1954	102¾	103¾
French 7's of 1949	107	107½
French 7½'s of 1941	115	119½
German 7's of 1949	106½	106½
Hungary 7½'s of 1945	100¾	101½
Italy 7's of 1951	97¼	98¼
Jap. 6½'s of 1954	101½	102
Nord 6½'s of 1950	100	100¾
Paris-Orleans 7's of 1954	103	103½
Polish 6's of 1940	81¼	83
Polish 8's of 1950	99¾	100
Seine 7's of 1942	105	105½
Seimen & Hal 6½'s of 1951	109¾	109½

SILVER MARKETS

LONDON, Aug. 17.—Bar silver, 27 3-16d per ounce.

AT NEW YORK

NEW YORK, Aug. 17.—Bar silver, 59⅛; Mexican dollars, 44⅛.

Something New in Dirigible Aircraft

HERE is the blimp "lighter-than-air" ship, Puritan, something new in the nonrigid type of aircraft. The ship is only 128 feet long and has a height of thirty-seven feet. The capacity is 86,000 cubic feet of helium gas. The Puritan is of similar design to the blimps used by the British during the war, and was made by the Goodyear Tire & Rubber Co. It averages fifty-five miles per hour. The new baby airship, just completed at Akron, Ohio, is a successor to the Pilgrim, famed as the world's smallest successful dirigible. Helium is a remarkable gas which is not only itself noninflammable, but which actually extinguishes fire. The use of helium has greatly added to the safety of airship travel by practically eliminating the fire hazard.

Wholesale Row

(Revised August 10, 1928)

EGGS	
B.C. Extras, doz.	.37
B.C. Firsts, doz.	.35
Pullets, doz.	.32
VEGETABLES	
Carrots, sack	3.20
Parsnips, sack	3.00
Cabbage	.03 to .04
Cauliflower, doz.	M.P.
G. B. Corn, doz.	.29
Celery, imported, crate	4.70 9.00
Lettuce, crate	3.50
Potatoes, new	1.40
Turnips, sack	2.25
Cucumbers	1.00 to 1.25
Green onions, doz.	.30
Walla Walla Onions	2.25
NUTS	
Almonds, per lb.	.39
Walnuts, Oregon, per lb.	.35
Peanuts, roasted, per lb.	.13
FRUIT	
Apples—	
Winesaps	1.39
Gravensteins, Cal.	4.50
Gravensteins, new	3.00
Duchess	1.50
Wealthy	1.75
Bananas, per lb.	.06
Cantaloupes, 45's	3.35
Cantaloupes, 36's	2.90
Peaches, preserves	1.00
Cherries, Lamberts	M.P.
Lemons, California, per case	7.95 to 9.00
Cocoanuts, per doz.	1.00
Rhubarb, per lb.	.05
Oranges, per case	7.75 to 9.00
Grapefruit, Cal.	7.00 to 7.75
Plums	2.25 to 3.90
Melons—	
Casabas, per lb.	.06
Honeydews, per lb.	.06
Watermelon, per lb.	.05
SUGAR	
B.C. Refinery—	
White, per hundred	9.45
Yellow, per hundred	9.05

FEED	100 lbs.	Per Ton
Barley	$2.50	$48.00
Gr. Barley	2.60	50.00
Corn	2.80	54.00
Cracked Corn	2.90	56.00
Feed Cornmeal	2.90	56.00
Oats	2.60	50.00
Oats, ground	2.70	52.00
Scratch Food	2.80	53.00
Poultry Mash	2.80	54.00
Marvel Egg Mash	2.90	58.00

FLOUR	Per Sk. 49 lbs.
Snowflake	$2.60
Purity	3.60
Five Roses	3.60
Maple Leaf	3.60
Royal Standard	3.60
B. & K. Pastry	3.30
Whole Wheat	3.60
Quaker Flour	3.60
Robin Hood	2.60

MEAT	
Beef, steer, per lb.	.18¼
Beef, cow, per lb.	.16¼
Lamb, per lb.	.30
Pork, per lb.	.18¼
Veal, heavy, per lb.	.20
Veal, local, per lb.	.21
Liver, per lb.	.14
Bacon, per lb.	.39 to .45
Ham, per lb.	.31 to .34
Chicken, per lb.	.33 to .39
Fowl, fresh, per lb.	.30 to .39
Duck, per lb.	.40
Turkey, per lb.	.42 to .48
DAIRY PRODUCE, ETC.	
Butter, cartons	.43 to .46
No. 1	.45
No. 2	.43
Two and three blocks	.43
Butter, No. 2, per lb.	.41
Lard, tierce, per lb.	.17
Lard, other kinds	.17¼ to .19¼
Shortening, tierce, per lb.	.15¼
Shortening, other kinds, lb.	.16¼ to .18
Cheese	.30
Cheese, twins, per lb.	.30½
Cheese, triplets, per lb.	.08
Cheese, Stilton, per lb.	.31
Cheese, solid milk, per lb.	.29
Edam Dutch Cheese, per lb.	.49
Gonda Cheese, per lb.	.45
Gouda Cheese, per lb.	.45
Gorgonzola, per lb.	.55
Swiss Gruyere, in portions, box	.98
English Stilton, lb.	.95
Imported Roquefort, per lb.	.60
Eagle Brand, Camembert, box	.65
Circle Brand Breakfast Cheese	.40
Kraft, lb.	.55
Golden Loaf	.50
Comox, lb.	.36
Cowichan Creamery, lb.	.50
Salt Spring Island, lb.	.36
Haodipate, lb.	.53
Our Own Brand, lb.	.52
Alberta Butter, bulk	.47
New Zealand Creamery	.47
Eggs—	
B.C. fresh extras	.42
B.C. fresh firsts	.40
Pullets, extras	.37
CHEESE	
B.C. cream cheese, lb.	.40
B.C. solids, lb.	.30
FISH	
Halibut, per lb.	.30 .35
Cod, 2 lbs.	.35
Cod Fillets, 2 lbs.	.39
Soles, lb.	.19
Skate, 3 lbs.	.25
Finan Haddie, per lb.	.20
Kippers, per lb.	.19
Smoked Alaska Cod, per lb.	.25
Salmon, Red Spring	.25
Salmon, White Spring	.16
Small Red Salmon, 2 lbs. for	.35

Retail Prices

(Revised August 10, 1928)

VEGETABLES	
Potatoes, local, sack	1.35
Sweet Potatoes, per lb.	.20
Celery	.10 to .15
Cabbage, each	.10 to .20
Beets, 3 lbs. for	.10
Carrots, 3 lbs.	.10
Cauliflower, each	.15 .15 .25
Onions, 9 lbs.	.25
Lettuce, head	.15
Green Peas, 3 lbs.	.25
Cucumbers	.20 .15 .10
Radishes, 3 bunches for	.10
Green beans, per lb.	.18
Wax beans, per lb.	.18
Potatoes, local, new, 10 lbs.	.25
FRUIT	
Apples—	
California Gravenstein apples, lb.	.15
Cooking Cherries, basket	.35
Lemons, Cal., doz.	.93, .28, .90 .60
Navel Oranges, doz.	.25 .60
Dates, 3 lbs.	.35
New California Figs, pkt., .10, .18; lb.	.29
New California Layer Figs, lb.	.98
Spanish Cluster Raisins, box	.98
New Fard Dates, lb.	.30
Florida Grapefruit	.20 .15
New Almond Nuts, lb.	.39
California Cluster Raisins, box	.98 .23
Cocoanuts, each	.15 .20
Apricots, per basket	.35
Preserving apricots, box	1.30
Preserving peaches, box	1.70
Peaches, per doz.	.35 to .50
New local apples, 3 lbs.	.20
Raspberries, 2 boxes	.25
Loganberries, 3 boxes	.35
Bing Cherries, per lb.	.25
Bing cherries, per lb.	.20
Cantaloupe	.35, .20, .15
Plums, lb.	.15 12½
Watermelon, per lb.	.08
Casaba Melon, per lb.	.08
Seedless Grapes, per lb.	.15
Bartlett Pears, per doz.	.40
NUTS	
Pecans	.40
Mixed	.35 .30
California Soft Shell Walnuts, lb.	.40
Roasted Peanuts, per lb.	.15
Almonds	.35
Soft Shell Almonds	.40
DAIRY PRODUCE, ETC.	
Butter—	
Best Alberta, cartons	.53

Weekly Review of Canadian Bonds

(Supplied by Branson, Brown & Co., Ltd.)

CHICAGO, Aug. 17.—Wheat: The news on wheat has continued almost entirely bearish, but the wheat market has given a much better account of itself, indicating that the price level is acceptable to strong cash interests, and also to mills and flour buyers. It is now taken for granted that Canada will have a crop of probably anywhere from 500,000,000 to 550,000,000 bushels, but the present level of prices represents the adjustment which has taken place in anticipation of this crop. Statistically it can be figured that supplies will largely exceed requirements the coming season.

This view, however, is predicted on the supposition that all of the wheat raised in this country and Canada will be pressed on the market regardless of price. This is not a particularly sound theory so far as this country is concerned, as there is every indication that there will be a lot of wheat held back on the farms unless prices become more attractive. Canada will undoubtedly dominate the export trade, but as No. 2 hard and No. 3 Manitobas are now at about the same price, some business in our wheat is probable, as many European mills need our wheat, and will take it at anywhere near competitive prices. The flour sales so far have been satisfactory this season, and at this level there is certain to be a heavy consumption of wheat. Canada's crop is coming along to maturity without any serious mishap. Light frosts occurred the past week, but were negligible so far as the main result is concerned.

Sanford Evans, of Winnipeg, estimates the Western Canadian wheat crop at 531,000,000 to 554,000,000 bushels, which probably is a fair average of various reports. Cash prices in this country are holding quite firm relatively, and Gulf prices have also maintained a strong tone, as the Northwest mills took a large proportion of the wheat tributary to the Gulf ports. Stocks at visible supply points in this country are increasing rapidly, while Canadians stocks are being whittled down by the tremendous export clearances, largely from Montreal. Europe has bought a lot of wheat on a cheap basis, and clearances are expected to be heavy for the next few months.

The Canadian visible decreased 7,111,000 bushels last week. Fort William and Port Arthur stocks are down to less than a year ago for the first time in months. The Canadian country marketings indicate that the crop has been about all marketed, and at the present rate of clearance the old crop stocks will be pretty well distributed by the time new crop grain reaches the seaboard. Foreign crop reports indicate less than normal yields in some countries and better in others, so that general average is possible about normal. Broomhall estimates surplus stocks at 315,000,000 bushels more than import requirements. There is little in the situation to suggest any marked advance in prices, but with prices so low there is likely to be accumulation of wheat in an extensive way on the setbacks.

Corn: There is active competition for cash corn in this and other markets, and the current movement will not permit of any accumulation over local needs at various points. Nebraska, which is supposed to have more corn than any other state, is not offering freely, and offerings from other sections are practically nothing. Local shipments from Chicago have not been as large as expected so far, but clearances from now on are likely to be heavy. Decreasing visible stocks are likely, and it is still two months before there will be much new corn available. Cash corn basis today, Friday, was unchanged to 1 cent better at Chicago, and No. 2 yellow was sold at 14 cents over September price here. A significant feature of the cash situation is that No. 2 mixed corn in store also is in excellent demand at firm prices relative to the September. Liquidation in September has been pretty heavy. Country offerings are extremely small in view of the high cash premiums and the wonderful crop prospects. The new crop outlook is fine, and the deferred months have been lowered in price to what appear to be fair levels. On the setbacks there has been a good class of buying of the deferred months, and there has been a large export business in new corn booked.

Oats: Trade in oats has been without much feature. The cash trade has been of healthy volume, but receipts also finally have increased to seasonable proportions. Although reports from many sections, especially in Illinois, indicate farmers are binning their oats as they are of good quality, and many prefer to hold than to sell at these low figures.

Rye: Has been irregular but in general has had a stronger tendency. There have been fair loadings for lake shipment from Chicago and stocks are not heavy. Export buying is spasmodic, and the demand not near as good as a year ago, as European crops are better. Prices are considered fairly low.

Whitney Letter

(Supplied by Branson, Brown & Co., Ltd.)

NEW YORK, Aug. 17.—Whether or not yesterday's higher session exactly fulfilled the thought of irregularity put forth here, it nevertheless succeeded in placing the industrial averages at a new high for their history, and, by doing so, has justified the position which has continuously been taken here during and since the June break, wherein it was repeatedly stated as my belief that, instead of being headed for a bear market in line with popular conception, we would come to regard the June break as simply a secondary movement in a bull market, which would lose little time in its resumption. The new high average has given us its own answer and needs little, if any, embellishment, except to state that, with this much accomplished, not only are higher prices in order in the industrial section of the list, but the rails should lose little time time in contributing an advance to the rounded-out picture of a generally higher market. The surprising decline in call money rates, which, with yesterday's 4½ per cent official figure, brings the rate down to the lowest since May 3, will, of course, be the thing pointed to as what has been primarily responsible for the market we have just witnessed, but this simply proves two things—the first, that the recent stringency was a highly artificial condition, and the second, that the so-called outside market factors, not excluding money, have an uncanny way of fitting themselves into a market picture which, as plainly as this one, has for many weeks indicated higher prices.

We have simply witnessed a portion of the prediction made here on July 30, that this particular August would carry out a strong resemblance to four other August months in past history, which were characterized by exceptional strength and activity in the culminating phases of the four respective bull markets pointed out. It was also pointed out that in the majority of these periods of intense August activity there was a strong revival of the steel trade, and I believe this historical anology is going to be repeated here and that steel will lose but little further time in assuming a dominating position on the bull side of the market. I believe that those who have differed with the stand taken here since mid-June will now realize why no thought has been given here to selling anything short, and why every reaction in the last two months has been considered in the light of a distinct opportunity to make purchases.

The time to buy Steel is just so long as it will stay under 150, for once through that level it is going to move fast and give you little further chance to buy it. Smelters, Can, and several others, have advanced so radically that new buying is now rather late, but those who bought on first recommendations simply hold for higher prices. Several other stocks, such as Sears Roebuck, Cudahy Packing, Kroger, Mathieson, Kennecott, Texas Corporation, and Union Carbide, are still low enough to be logical purchases today. In the moderate priced field buy St. Paul preferred, St. Joe Lead, Miami Copper.

Her Father—"But, my boy, surely you are too young to marry Aurelia? How old are you?"

Her Suitor—"One and twenty, sir."

Her Father—"And she is twenty-seven. No, I'm afraid that's too great a disparity. Why not wait half a dozen years? Then you'll be twenty-seven and she'll probably be about the same age?"

Radio Broadcastings

By Courtesy of Radio Doings

Saturday's Programme

CFCT, Victoria, B.C. (475.9m)—8 a.m., the morning market prices by direct wire from the Board Room of the British Columbia Bond Corporation, Ltd. 6 p.m., the closing market prices by the British Columbia Bond Corporation, Ltd. 6.30, the Sunset Sestette, dance orchestra of the Sunset Broadcaster's, will delight radio fans with a full hour of dance music, featuring piano and violin solo numbers. 7.30, "What's Doing in Town," the official weather reports and forest fire summary—the West Coast Information Service. Longines' correct time signal by W. H. Wilkerson, jeweler.

NBC, National Broadcasting Company—8-8.30 p.m., Grand Opera Album. 8.30-10, Union Oil of Hollywood Bowl Symphony Concerts. 10 p.m.-12 midnight, The Big Show.

KOMO, Seattle, Wash. (309.1m)—10 a.m., inspirational services. 10.10, Y.M.C.A. health exercises. 10.30, "What to Prepare for Dinner" talk. 11, Soprano; popular songs. 11.30, West Coast Theatres; Fifth Avenue Theatre Organ, Rem. Con. 12 noon, Popular songs, "Jimmie and Bob." 12.15 p.m., Grain reports. 12.30, Totem Concert Orchestra: "Constance Cook." 1, Totem Concert Orchestra, interspersed with pianist, flutist, xylophonist. 5, Silent period. 5.15, Totem Male Trio. 5.30, Stock and bond quotations. 5.45, News flashes. 6, Totem Concert Orchestra, interspersed with tenor and violinist, Rem. Con. 8, N.B.C. System, "Opera Album." 8.30, N.B.C. System, "Hollywood Bowl Concert." 10, Longines' correct time, through N.B.C. System. 10, N.B.C. System, "Big Show." 11, West Coast Theatres, Fifth Avenue Theatre Frolic, Rem. Con. 12 midnight, Late news flashes. Totem Male Trio. 12.30 a.m., Silent.

KFI, Los Angeles, Cal. (468.5m)—2.45 p.m., D'Arcy Corrigan, mystery stories. 3, Jean Lamph, contralto. 4, Melody Boys. 5, Social Club Orchestra. 6, Studio programme. 7, Programme by Paul Roberts. 8.30, National Broadcasting Co. programme. 10.30, Studio programme. 11 p.m.-2 a.m., KFI Midnight Frolic.

KFWI, San Francisco, Cal. (267.7m)—1-1.30 p.m., Country Store. 5-5.30, Brunswick concert. 5.30-7, Dinner hour programme. 9-9, Majestic Radio hour. 9-10, Dance music. 10-10.03, Police reports, missing people. 10.03-11, Dance music.

KOIN, Portland, Ore. (319m)—3-4 p.m., News items and music. 6-7, Heathman Hotel pipe organ. 7-7.15, Suggestions for amusement. 7.15-8, Benson Hotel Orchestra.

KFWB, Hollywood, Cal. (361.2m)—3.18 p.m., Baseball game. 4.30, Radio travel tales. 5.15, Radio review. 5.45, Town Tattler. 6, KFWB String Quintette. 6.30, Harry Jackson's Entertainers. 7, Kolster Orchestra. 7.30, Programme presenting Cyril Godwin. 8, Programme presenting the Mona-Motor Oilers. 9, Courtesy programme. 10-11, Dance Orchestra.

KFOA, Seattle, Wash. (447.5m)—2.30-4.30 p.m., Organ recital. 5.30-6, News items, weather report. 6-7, Travel Service. 7-7.30, Boy Scout programme. 7.30-8, Camp Fire Girls' programme.

KGA, Spokane, Wash. (260.7m)—5-9.30 p.m., Kiddies' programme. 5.30-6, Sullivan's Trio. 6-8, Dinner hour programme. 6-8.15, American Broadcasting Co. talk. 9.10-10, Studio programme. 10 p.m.-12 midnight, Musical programme.

KPLA, Los Angeles, Cal. (283.3m)—6-6.45 p.m., Classical programme. 6.45-7.15, Advance Electric programme. 7.15-8, Diversities. 8-9, Quintette, Harriet Lavine, soprano. 9-10, Dare Sisters; Royal Wallace. 10-11, George Eckhart's Orchestra.

KPO, San Francisco, Cal. (422.3m)—2.45-4.30 p.m., Coast League baseball game. 4.30-5, Ye Towne Cryer service. 5-6, Children's hour by Big Brother. 6-7, Music by the Reo Wolverines. 7-8, Surprise feature. 8 p.m.-12 midnight, National Broadcasting Co. programme.

KOMO, Seattle, Wash. (309.1m)—3-4 p.m., Concert Orchestra. 4-9, Fred Lynch. Concert Orchestra. 5.15-5.30, Jimmie Riddell. 5.30-5.45, Stock and bond quotations. 5.45-6, News flashes. 6-7, Concert Orchestra. 7-8, Fisher Flouring Mills hour. 8-11, National Broadcasting Co. programme. 11 p.m.-12 midnight, Theatre frolic. 12 midnight-12.30 a.m., Late news; James Harvey.

KFRC, San Francisco, Cal. (454.3m)—4-4.30 p.m., Art talk. 4.30-5.15, Organ recital. 5.15-5.30, News; Lost and Found. 5.30-6.20, Mac and his Gans. 6.20-6.30, Stage, screen, weather and notices. 6.30-7, The Cecilians. 7-7.30, Hot 'n' Kold Shops programme. 7.30-8, Anti Prexol Entertainers. 8-9, Concert Orchestra and soloists. 9-10, Anson Weeks' Orchestra. 10-10.10, Amos 'n' Andy. 10.10-11.10, El Patio Dance Orchestra. 11.10 p.m.-12.10 a.m., Valente's Dance Orchestra. 12.10-1.10, Leigh Harline, organist.

KJR, Seattle, Wash. (348.6m)—4-5 p.m., Stringed Trio. 5-6, Musical sketches. 6-6.30, Theatrical revue. 6.30-7.30, Vic Meyers' Orchestra. 7.30-8.30, KJR Stringed Trio. 8.30-9, Novelty half hour. 9-10.30, Trianon hour. 10.30 p.m.-12 midnight, Show Boat frolic.

KNX, Los Angeles, Cal. (336.9m)—4.25 p.m., Market reports. 4.45, Chet Mittendorf. 5.45, Town Cryer's amusement tips. 6, Playgoers' Club. 6.30, Joseph Rosenfeld's Concert Orchestra. 7, Carthy Circle Theatre programme. 7.30, Feature programme. 8, Feature programme. 8.30, Courtesy programme. 10, Hotel Ambassador Orchestra. 12 midnight, Dorado Club dance hour. 1-2 a.m., The Midnight Express.

KMO, Tacoma, Wash. (251.1m)—5.30-6 p.m., M.Y.M.C. Orchestra. 6-7, Will Wite programme. 7-7.30, Plymouth programme. 7.30-8, Famous Name programme. 8-8.30, Central Motors programme. 8.30-9, Navy Tex programme. 9-9.30, St. Louis programme. 9.30-10, Federal Bakery programme.

KTAB, Oakland, Cal. (280.2m)—5-5.30 p.m., Doc's hour. 5.30-6.30, Who's Who hour. 6.30-7, Twilight hour. 7-8, Dance Orchestra. 8-9, Studio programme. 9-10, Air Theatre Headline hour. 10 p.m.-12 midnight, Dance orchestra.

KYA, San Francisco, Cal. (239.7m)—3-4 p.m., Bridge party hour. 4-9, New Talent hour. 8.30, Musical programme. 6-8.10, News items. 8.10-7.10, Golden Gate Cryer. 7.15-7.30, Sports period. 7.30-8, Billy Leonard and Mary Elliot. 8-9, Old-Timers' hour. 9-10, Billy Leonard, Maud Nickerson, Paul Laning, Hervey Austin, Darrel Porter, Melvin Dunne, Paul Wellbaum. 10 p.m.-12 midnight, Radio Bug Frolic.

KGO, Oakland, Cal. (384.4m)—4.30-5.30 p.m., Hotel St. Francis Concert Orchestra. 6-6.30, Market reports. 6.30-7, "The Home Songsters." 7-7.15, "A Chat About New Books." 7.15-7.30, Weekly sport review. 7.30-8, Studio concert. 8 p.m.-12 midnight, National Broadcasting Co. programme.

KHJ, Los Angeles, Cal. (399.8m)—4.30-5 p.m., Playground Dept. programme. 5-5.30, The Story Man. 5.30-6, Organ recital. 6-6.15, Nightly Doings. 6.15-6.45, Dinner music. 6.45-7, World-wide news. 7-7.30, Concert Orchestra. 7.30-8, Half hour of happiness. 8-9, Continuity programme. 9-10, Concert Orchestra and vocalists. 10 p.m.-12 midnight, Earl Burtnett's Orchestra and Trio. 12 midnight-1 a.m., Merrymakers, Charlie Wellman.

Sunday's Programme

CFCT, Victoria, B.C. (475.9m)—7.28 p.m., the correct time signal, the West Coast Information Service; resume: the official weather reports and forest fire summary.

CNRW, Winnipeg, Man. (384.4m)—9 p.m. (Central Standard Time), Sunday musicale.

NBC, National Broadcasting Company—3-4.30 p.m., Sunday Afternoon Concert. 4.30-9, Biblical Dramas. 6.30-7.30, Standard Symphony hour. 9-10, Atwater Kent programme.

KOMO, Seattle, Wash. (309.1m)—11 a.m., Plymouth Congregational Church. 12.30 p.m., West Coast Theatres' Fifth Avenue Theatre organ. 1, George Rogovoy's Trio. 3, Stoneway Tabernacle. 3.30, Bass; trio. 3, N.B.C. System. 5, George Rogovoy's Trio. 6, Bass; Totem Ladies' Trio. 6.30, N.B.C. System. 7.30, Duets; Drown Trio. 8, First Church of Christ, Scientist. 9, N.B.C. System. 9.30, Duets; Totem Ladies' Trio. 10, Herbert Preeg's Orchestra; bass.

KPO, San Francisco (422.3m)—9.45-10.45 a.m., Church services. 3.45-4.30 p.m., Coast League baseball game. 6.30-7.30, N.B.C. programme. 7.30-9, Embassy Theatre concert. 9-9.30, Organ recital, Uda Waldrop. 9.30-9, Fairmont Hotel Concert Orchestra. 9-10, N.B.C. programme.

KFON, Long Beach, Cal. (241.8m)—9.30-10 a.m., Organ recital. 10-11, Angeles Abbey chimes. 11 a.m.-12.30 p.m., St. Luke's Episcopal Church. 12.30-1.30, Musical programme. 1.30-3.30, Organ recital. 2.30-4, Long Beach Municipal Band. 4-4.30, Popular record releases. 4.30-5.30, Piggly Wiggly concert. 5.30-9, Harris Twins. 6-7, Bear Cafe Jazz Band. 7-7.45, Concert orchestra. 7.45-9, First Church of Christ. 9 p.m.-12 midnight, Piggly Wiggly All-Star Nite.

KGW, Portland, Ore. (491m)—11 a.m.-12 noon, Church services. 3-5 p.m., N.B.C. programme. 5-5.15, Talk, Modern Science. 5.30-7.30, N.B.C. programme. 7.30-8, Duo-piano recital. 8-9, "Sunday Echoes." 9-9.30, N.B.C. programme. 9.30-10, Dance band. 10-11, Little Symphony Orchestra.

KGO, Oakland, Cal. (384.4m)—11 a.m., First Congregational Church services. 3-4 p.m., N.B.C. programme. 4, Grace Cathedral vesper service. 6.30-7.30, N.B.C. programme. 7.35-9, First Congregational Church. 9-10, N.B.C. programme.

KFWM, Oakland, Cal. (236.1m)—9.45-11 a.m., Studio programme. 12.30-1 p.m., Organ recital. 1-1.35, Bible questions and answers. 1.35-2.30, Studio programme, musical selections. 7.30-7.50, Congregational singing. 7.50-9.30, Studio programme.

KYA, San Francisco (232.7m)—10-11 a.m., Comic strips. 11 a.m.-12.15 p.m., Central Methodist Church. 7-7.30, Dr. Frederick Clampett. 7.45-9, Church service.

KNRC, Santa Monica (375m)—9.40-10.45 a.m., I.B.S.A. Mixed Quartette. 10.45-11.45, Pilgrim Lutheran Church. 2.30-4 p.m., Municipal Band concert. 4-4.30, Bible questions and answers. 4.30-5.30, Organ recital, Sibley Pease. 5.30-6.15, Trialogue, "What About Hell?" 6.15-7, Pilgrim Lutheran Church. 7-7.35, I.B.S.A. Ladies' Ensemble. 7.35-9, Bible questions and answers. 9-9, Municipal Band concert.

KOIN, Portland, Ore. (319m)—8.30-9.30 a.m., Four Square Gospel service. 12.30-1 p.m., Portland Theatre organ. 6-7, Heathman Hotel pipe organ. 7-8, Benson Hotel Orchestra. 8-9, First Church of Christ. 9-10, Municipal comedy hour.

KFRC, San Francisco, Cal. (454.3m)—10 a.m.-12 noon, "Home Sweet Home" concert. 12 noon-1.15 p.m., Paulist Fathers' Old St. Mary's Church. 3-4, Broadcast from Pacific Radio Exposition. 4-9, "Mickey" Gillette Romanciers. Charles Dennis, soloist. 5-5.30, Mac and his Haywire Orchestra. 5.30-5.30, Theodore Strong, organist. 6.30-7, Inspirational talk. 7-8.30, Broadcast from Radio Exposition. 8.30-9, Sons recital. 9-9.30, Tom Gerunovich's Orchestra. 9.30-10, Amos 'n' Andy. 10-11, The Vagabonds in dance programme. 11 p.m.-12 midnight, El Patio Dance Orchestra.

KHJ, Los Angeles, Cal. (399.8m)—9.30-10.30 a.m., Concert, KHJ Ensemble. 10.30 a.m.-12.30 p.m., First M.E. Church services. 12.30-1, Late recordings. 1-3, Flamingo Sextette. 4-8, KHJ Concert Ensemble. 5-6, The Sunset Ensemble. 6-6.15, Nightly doings. 6.15-6.45, First M.E. Church musicale. 6.45-7, World-wide news. 7-9, First M.E. Church services. 8-10, Don Lee Symphony; Arthur Kay. 10-11, The Viennese Quintette. 11 p.m.-12 midnight, KHJ Orchestra.

KFI, Los Angeles (468.5m)—10 a.m., Los Angeles Church Federation. 11, Temple Baptist Church services. 1.30 p.m., Bethel Temple Young People. 2, Imperial Dance Orchestra. 3, N.B.C. programme. 5, Alma and Adele Howell. 6.30, Talk, Walter Brown Murray. 6, Gladys Moore. 6.15, Economic talks, Wardner Wells. 6.30, N.B.C. programme. 7.32, Gene Johnston's Music Box. 8, Organ recital. 9, N.B.C. programme. 10-11, Packard Six Dance Orchestra.

KJR, Seattle, Wash. (348.6m)—10-11 a.m., International Bible Students. 11 a.m.-12 noon, Sacred concert. 2-3 p.m., Special concert. 4-9, String trio. 9-6, International Bible Students' Association. 6-7, American Salon Orchestra. 7-8, String Trio. 8-8.30, Novel half hour. 8.30-10.30, American Salon Orchestra.

KFWB, Hollywood, Cal. (361.2m)—10 a.m., Musical programme. 1.30 p.m., Coast League baseball game. 6.30, Harry Jackson's entertainers. 7, Chico de Verde, Gypsy Orchestra. 7.30, Musical programme. 7.50, Daily news. 8, Light opera hour. 9-11, Bill's ragtime hour.

KMO, Tacoma, Wash. (254.1m)—1-3 p.m., Music of the ages. 6-7, Hotel Winthrop Trio. 7.15-9.15, First Baptist Church.

KGA, Spokane, Wash. (260.7m)—11 a.m.-12.30 p.m., First Presbyterian Church. 12.30-1, Musical programme. 5.30-7.30, Sullivan's Trio. 7.30-9, Musical programme. 9-10, Melody hour.

Monday's Programme

CFCT, Victoria, B.C. (475.9m)—8 a.m., the morning stock, bond and grain quotations from the British Columbia Bond Corporation, Limited. 6 p.m., the closing market prices, supplied by the British Columbia Bond Corporation, Limited. 6.30, the British Columbia Cement Company, Limited, members of the Sunset group, offer the Sunset Concert Orchestra in the following radio entertainment over CFCT: March, "Medinah Temple" (Dixon); overture, "Ray Blas" (Mendelssohn); selection, "Victor Herbert Favorites," concert waltz, "Sybil" (Jacobi); ballet, "La Source, No. 2" (De Libes); humoresque, "The Donkey and the Driver" (Leonard); "Arabesque 1 and II" (Debussy). 7.30, "What's Doing in Town," the official weather reports and forest fire summary the West Coast Information Service. Longines' correct time signal by W. H. Wilkerson, Jeweler. 11, The Daily Colonist's weekly organ recital from the Capitol Theatre.

CNRC, Calgary, Alta. (434.8m)—9.30 p.m. (Mountain Time), dance programme.

CNRV, Vancouver, B.C. (291m)—10-11 a.m., morning hour of music. 10-11 p.m., William Tweedie's Concert Orchestra.

CNRE, Edmonton, Alta. (516.9m)—11.15-12.15 p.m. (Mountain Time), studio programme featuring musical travelogue by the Empress Theatre Trio.

NBC, National Broadcasting Company—4-4.30 p.m., Yellow Cab Tea-Time Gayeties. 7-8, R.C.A. hour. 8-9, Dudy Seiger's Shell Symphonists. 9, Longine's correct time. 9-9.30, song paintings.

KOMO, Seattle, Wash. (291m)—12 noon, duets. 12.15 p.m., grain reports. 12.30, Totem Concert Orchestra, "Constance Cook." 1, Totem Concert Orchestra. 5, silent period. 5.15, "Jimmie and Bob." 5.30, stock and bond quotations. 7, N.B.C. System: "R.C.A. Hour." 8, N.B.C. System—"Rudy Seiger's Shell Symphonists." 9, Mueller Furnaces programme. 9.30, Totem Concert Trio. 11, Totem Concert Trio, tenor.

KPO, San Francisco, Cal. (422.3m)—4-4.30 p.m., National Broadcasting Company programme. 4.30-5, Ye Towne Cryer service. 5-6, children's hour, by Big Brother. 6-7, music by the Reo Wolverines. 7-9, National Broadcasting Company programme. 8-9, concert from Radio Show. 8-10, Kolster hour, from Radio show. 10-12 midnight, KPO's variety programme.

KOIN, Portland, Ore. (319m)—6-6.30 p.m., Heathman Hotel pipe organ. 6.30-7, Billy Stepp, sports. 7-7.10, suggestions for amusement. 7.10-9, Benson Hotel Orchestra. 8-9, KOIN Players. 9-10, orchestra concert. 10-11.30, Cole McElroy's Oregonians.

KGO, Oakland, Cal. (384.4m)—5.30-6 p.m., KGO Kiddies' Klub. 6.30-6.30, news and baseball. 6.30-6.45, "What's Happening in the World." 6.45-7, Dr. Albertine Richards Nash. 7-9.30, National Broadcast Company programme. 9.30-10, studio concert. 10-11, General Electric programme.

KFOA, Seattle, Wash. (447.5m)—3.30-3.30 p.m., studio musicals. 3.30-4.30, organ recital. 6-7, KFOA Travel Service. 7-7.15, studio programme. 7.15-7.30, "Industrograma." 7.30-8, studio programme. 8-9, musical travelogue. 9-10, organ recital.

KFWI, San Francisco, Cal. (267.7m)—5.30-7 p.m., dinner hour programme. 7-7.10, sport review. 7.15-7.30, Better Business Bureau. 8-9, Majestic Radio hour. 9-9.30, May Josephi-Kincaid's Players. 9.30-10, studio programme. 10-10.03, police reports of missing people. 10.03-11, dance music.

KFON, Long Beach, Cal. (241.8m)—3-4 p.m., orchestra. 4-4.30 p.m., afternoon news. 4.30-7, concert orchestra. 7-8, Suydam's Buttercream School. 8-9.30, Jeane Cowan, songs. 8.30-9.30, Hawaiian Quartette. 9.30-11, Hi-Jinks Comedy Company. 11-12 midnight, Majestic Ballroom Orchestra.

KPLA, Los Angeles, Cal. (283.3m)—6-6.45 p.m., classical programmes. 6.45-7.15, Advance Electric Company programme. 7.15-7.30, Maebelle Leslie, vest pocket. 7.30-9, Gladys Thomas, Katherine O'Neill, pianist. 8-9, Salon Orchestra. 9-10, Ooofus Trio. 10-11, George Eckhart's Orchestra.

KGA, Spokane, Wash. (260.7m)—4.30-5 p.m., business announcements. 5-5.30, kiddies' programme. 5.30-6, Sullivan's Trio. 6-8, dinner programme. 8-9, Peggy and Bob. 9-10, studio programme. 10-12 midnight, musical programme.

KGW, Portland, Ore. (491m)—6-7 p.m., dinner concert. 7-9, National Broadcasting Company programme. 8-9.30, Conifer concert. 9.30-10, National Broadcasting Company programme. 10-11, Ben Sellina's Boys. 11-12 midnight, studio dance programme.

KJR, Seattle, Wash. (348.6m)—3.30-4 p.m., request programme. 4-5, American Symphony Orchestra. 5-6, musical sketches. 6-6.30, sports, news; theatrical review. 6.30-7.30, Vic Meyers' Orchestra. 7.30-8.30, trio, Helen Hoover, soprano. 8.30-9, novel half hour. 9-10, American Symphony Orchestra. 10-11, Trianon hour. 11-12 midnight, Vic Meyers' Orchestra.

KFI, Los Angeles, Cal. (468.5m)—4 p.m., National Broadcasting Company programme. 4.30, studio programme. 5, Big Brother Ken. 5.30, Mr. Dunlap, Board of Education. 5.45, Senator George W. Cartwright. 6, Campanella Male Quartette. 7, National Broadcasting Company programme. 9, the Lesser Figure programme. 9.30, National Broadcasting Company programme. 10-11, Packard Concert Orchestra.

KNRC, Santa Monica, Cal. (375m)—5-6 p.m., timely topics; recordings. 6-6.30, lecture, "Perfect Eyesight." 6.30-7, Bill Rogers, collegiate pianist. 7-9, Olen Edmonds' Air Theatre Play Boys. 8-9.30, studio programme. 9.30-10, Elks' mighty organ. 10-11, Jess Stafford's Dance Orchestra. 11-12 midnight, variety programme. 12-1 a.m., Plantation Cafe Frolic.

KFWB, Hollywood, Cal. (361.2m)—4.15 p.m., aviation programme. 4.30, Radio Travel Tales. 5, Air Fashion Show. 5.15, Radio Review. 5.45, Town Tattler. 6, organ recital, Harry Q. Mills. 6.30, Harry Jackson's entertainers. 7, Kolster Orchestra. 7.30, Don Warner, pianist. 7.50, daily news. 8, Marguerite LeGrand, pianist. 8.30, popular songs and Bill Hatch's Trio. 10-11, Montmartre Cafe Orchestra.

KFRC, San Francisco, Cal. (454.3m)—4-4.15 p.m., "Careers for Women." 4.15-4.30, talk, University of California Medical Department. 4.30-5.10, organ recital. 5.10-5.30, news, lost and found. 5.30-5.30, Mac and his gans. 5.30-5.30, stage, screen, weather reports, notices. 5.30-7, Cecilians. 7-7.30, La Salle Extension University programme. 7.30-8, Anti-Prexol Entertainers. 9-10, "Blue Monday Jamboree." 10-10.10, Amos 'n' Andy. 10.10-11.10, Anson Weeks' Orchestra. 11.10-12.10 a.m., dance music.

KNX, Los Angeles, Cal. (336.9m)—3 p.m., C.P.R.'s musical programme. 4, Riccardo, "Psychic Prince." 4.15, lost and found announcements. 4.33, market reports. 4.45, Chet Mittendorf. 5.45, Town Crier's amusement tips. 8, KNX String Quartette. 8.30, Joseph Rosenfeld's Concert Orchestra. 7, Carthy Circle Theatre. 7.30, one-act play by KNX players. 8, courtesy programme. 9, feature programme. 9.45, Gene Leonard. 10, Hotel Ambassador Orchestra. 12 midnight, Dorado Club Dance hour.

KHJ, Los Angeles, Cal. (399.8m)—2-3 p.m., Elvia Allman's Surprise Package. 3-4, "Chasin' the Blues." 4-4.15, C. W. H. Smith, Air Express. 4.15-4.30, M. S. Benesh, sheriff's office. 4.30-5, talk on "Child Psychology." 5-9, courtesy programme. 6-6.15, nightly doings. 6.15-6.45, dinner music. 6.45-7, world-wide news. 7-7.30, organ recital; vocalists. 7.30-8, Anti-Prexol happiness half-hour. 8-9, Sun Dodgers, Charlie Wellman. 9-10, Don Lee Symphony Orchestra. 10-12 midnight, Biltmore Hotel Orchestra and Trio.

KYA, San Francisco, Cal. (352.7m)—5.30-6 p.m., musical programme. 6-6.15, news items. 6.15-7.10, Golden Gate Cryer. 7.15-7.30, talk on crime. 7.30-8.30, Royal Order of Optomistic Doughnuts. 8.30-9, West Coast Theatre Frolic. 9-10, semi-classical programme. 10-12 midnight, dance music.

KOMO

SEATTLE, Aug. 17.—Jointly with KGW, Portland, but originating at KOMO's studios, KOMO will offer a one-hour programme beginning at 7 p.m. Saturday, August 18. This is one of the outstanding programmes for the week. The Totem Little Symphony Orchestra, which has not been heard for some time, will offer a number of selections, including ballot music from the opera, "The Demon," by Rubenstein; the overture to "Le Caid," by Thomas, and "In a Chinese Temple Garden," by Ketelbey. The ever-popular "Barcarolle" from "Tales of Hoffman," by Offenbach, will be the offering of the Totem Mixed Quartette. Another beautiful offering will be a selection from "Eileen," by Herbert, played by the Totem Little Symphony, with incidental solos and duet by members of the Totem Mixed Quartette.

Montreal Stock Letter

(Supplied by Branson, Brown & Co., Ltd.)

MONTREAL, Aug. 17.—A strong buying movement in nickel had got under way this afternoon when the news of the dividend increase and rights became fully appreciated. This information should do much towards stabilizing the stock around the par. The power stocks are all firm, with Quebec Power at 77 a strong point. The remainder of the list is inactive, with the exception of Massey-Harris, which continues to sell well around 43.

A good many people feel for the poor, but they don't feel in their pockets.

Just the Place We've Looked For!

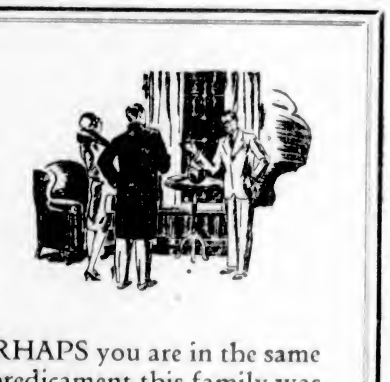

PERHAPS you are in the same predicament this family was in. They had looked all over town for an apartment to meet their needs. They responded to "For Rent" signs without the desired result.

Finally a friend suggested The Colonist Want Ads. They searched the columns carefully and found a description of just the place they were looking for—and they rented it.

The accurate descriptions given in our Want Ads tell you immediately whether the apartment will be the one for you or the one for someone else. Our Want Ad columns find tenants immediately. Advertise in them for profitable results.

Daily Colonist Want Ads

Classified Advertising Department Open 8 A.M. to 10 P.M. Phone 11

Important Notices, Employment, Business and Professional Directory, Wants, Etc.

The Daily Colonist

RATES FOR CLASSIFIED OR WANT ADVERTISEMENTS

One and one-half cents a word each insertion, nine cents a word a week, with a minimum of ten words, cash with order. No advertisement accepted for less than twenty-five cents.

Death and Funeral Notices, $1.00 first insertion, $1.00 for each additional insertion. Marriages, Cards of Thanks and In Memoriam Notices, $1.50 per insertion.

Birth Notices, $1.00 per insertion.

Business or Professional Cards of two lines or under, $2.50 per month. Additional space at $1.25 per line per month.

Advertisers who desire may have replies addressed to a box at The Colonist and forwarded to their private address. A charge of ten cents is made for mailing replies. In this case add three words ("Box .... Colonist") to the count for the number of words.

Out-of-town readers of our advertisement's ask advertisers to give address as well as phone numbers, as it is not always possible to communicate through the phone.

The Colonist service is available every day from 8 a.m. to 10 p.m., excepting Sundays. Just call 11.

CLASSIFICATIONS

Acreage for Rent 83
Acreage for Sale 82
Acreage Wanted 84
Agencies Wanted 36
Agents Wanted 16
Autos for Hire 66
Automobiles 65
Births 1
Boats and Launches 70
Business Directory 71
Business Opportunities 69
Card of Thanks 4
Church Notices 8
Coming Events 10
Country Properties 74
Dancing 25
Deaths 2
Dressmaking 28
Educational 23
Farms for Rent 86
Farms for Sale 85
Farm Produce 41
Farms Wanted 87
Flats and Apartments to Rent 53
Flats and Apartments Wanted 54
Flowers 7
For Sale, Miscellaneous 40
Funeral Directors 6
Furnished Houses for Rent 55
Furnished Rooms to Rent 49
Furnished Rooms Wanted 50
Housekeeping Rooms to Rent 51
Housekeeping Rooms Wanted 92
Houses for Sale 78
In Memoriam 5
Listings Cancelled 77
Lost and Found 29
Lodges and Societies 33
Machinery 64
Marriages 3
Maternity and Convalescent Homes 62
Miscellaneous 37
Money to Loan 31
Monumental Works 9
Music 24
Personal 21
Professional Directory 72
Property for Sale 80
Property Wanted 81
Poultry and Livestock 63
Room and Board 47
Room and Board Wanted 48
Situations Wanted—Female 18
Situations Wanted—Male 17
Summer Resorts 61
Teachers Wanted 15
Timber 30
To Exchange 22
To Rent—Miscellaneous 38
Unfurnished Houses to Rent 56
Wanted—Female Help 14
Wanted—Male Help 13
Wanted—Miscellaneous 46
Wanted to Borrow 32
Wanted to Buy—Houses 79
Wanted to Rent—Furnished Houses 57
Wanted to Rent—Miscellaneous 39
Wanted to Rent—Unfurnished Houses 58

2 DEATHS

LYCHE—On August 14 there passed away, after a very short illness, at the family residence at Ucluelet, Mrs. Alice Greenwood Lyche, beloved wife of Mr. A. H. Lyche, J.P. The late Mrs. Lyche was a native daughter of this city, aged fifty-seven years seven months, and was daughter of the late Mr. Thomas Lee and Mrs. Marietta Lee. Mrs. Lyche leaves to mourn her loss her husband, one daughter, Mrs. S. Littleton, one granddaughter, also her brother, Mr. N. Lee.

The remains are resting at the Thomson Funeral Home, 1625 Quadra Street, from where the funeral will take place this afternoon, at 2:30 o'clock, when the Rev. Charles Motte, of Bamfield, will conduct the service, and the remains will be laid to rest at the Royal Oak Burial Park.

SAWBRIDGE—On August 15, at the Royal Jubilee Hospital, Mrs. Martha Sawbridge, aged fifty-nine years, born in Leicester, England, and a resident of this city for the past eight years, the family residence being 923 Hampshire Road. The late Mrs. Sawbridge is survived by two daughters, Mrs. Arthur Davies and Miss Daisy Sawbridge, also one grandchild, all at home.

The funeral will take place this afternoon, August 18, at 3:30 o'clock, from the Sands Funeral Chapel. Rev. Dr. W. J. Sipprell will officiate and the remains will be laid to rest at the Royal Oak Burial Park.

5 IN MEMORIAM

ENNEVER—In loving memory of our dear mother, Mrs. Marie Caroline Ennever, who passed away August 19, 1926, always fondly remembered by her children, Claude, Audrey and Willie, and Grandma.

No length of time, no lapse of years
Can dim our loved one's past.
For treasured memories hold her dear,
And will while memory lasts.
—Inserted by Uncle Jack.

6 FUNERAL DIRECTORS

SANDS FUNERAL CO.
Office and Chapel: 1612 Quadra Street
Phones 3306, 6035 and 7448L

THOMSON'S FUNERAL HOME
1625 Quadra Street
Phone 498 Night and Day

McCALL BROTHERS
"The Floral Funeral Home"
Johnson and Vancouver Sts. Phone 383

S. J. CURRY & SON
Efficient and kindly attention given to any desiring our service.
Office and Chapel 980 Quadra Street
Phone 940, Day or Night

7 FLOWERS

7A FUNERAL DESIGNS

ARTISTIC FLORAL DESIGNERS, CORner Flower Shop, View and Broad Sts. Phone 1250.

BALLANTINE BROS.
Cut Flowers and Designs
638 Fort Street Phone 204
Greenhouses: North Quadra Street

9 MONUMENTAL WORKS

STEWART MONUMENTAL WORKS, LTD. Take No. 8 or 6 street car to works. 1401 May Street. Phone 4817.

10 COMING EVENTS

A.O.F. BASKET PICNIC AND BEACH party, August 18, at McMorran's, Cordova Bay, auspices Court Northern Light Foresters and friends invited. Transportation by regular stage.

ANCHORAGE TEA GARDENS. DANCE Saturday night, August 18, 8 o'clock. Neary's Orchestra. Admission 50 cents.

A.O.F. BEACH PARTY — COURT Liberty will hold a beach party at Spoon Bay, Saturday.

CADBORO BAY PAVILION. DANCING every Thursday and Saturday nights to Tommy Lent's Orchestra. Dances, card parties, luncheons or teas arranged. Afternoon teas a specialty. Orthophonic dances any time.

DANCE EVERY WEDNESDAY AND Saturday at McMorran's Pavilion, Cordova Bay. Len Acres' Three-Piece Orchestra.

HAMSTERLEY LAKESIDE—DANCING to Pitt's Orchestra every Wednesday and Saturday, 9-12.

LANGFORD LAKESIDE DANCE, WEDnesdays and Saturdays. Gzard's Orchestra; 50 cents.

SATURDAY, AUGUST 18, 8:30 P.M. Eagles' Military five hundred, new Eagles' Hall, 1319 Government Street. Good prizes. Admission 25 cents.

8:30 P.M. SATURDAY, PARTNER WHIST and dance, S.O.E. Hall. Prizes to the value of two $5, two $3, two $2, two $1, two 75c. Admission 25c.

13 WANTED—MALE HELP

ARCHITECT HAS VACANCY FOR pupil. Box 5163, Colonist.

A BOY, WITH WHEEL. APPLY OAK Bay Grocery.

13 WANTED—MALE HELP (Continued)

ARE YOU HONEST? WILL YOU work? We will pay $50 a week for these two qualities. You don't have to have experience or previous knowledge of our business. You don't have to be brilliant. Trustworthiness and ability to learn are what we require. We will teach you and train you. You will act in your own community as the representative of one of the biggest and highest rated companies of its kind in Canada. We will give you the opportunity. How big that opportunity is depends upon yourself. Write and tell us about yourself. We will tell you about the company, its product and your opportunity in its ranks. Apply Mr. Sims, Dept. 70, P.O. Box 984, Montreal.

A COURSE OF TRAINING IN AUTOmobile, aviation or electrical engineering is a valuable investment, paying big dividends in increased earning power for the rest of the student's life.

We Teach You Right
INTERNATIONAL ENGINEERING SCHOOLS, LTD.
Phone 7958 910 View Street, Victoria, B.C.
"The Home of Practical Instruction"

CANVASSER TO SOLICIT CONTRACTS in building line; salary and commission; one who can read plans preferred. Box 5036, Colonist.

ENGINEERS COACHED FOR CERTIFIcates. Winterburn's School, Central Bldg.

EARN $10 TO $25 A WEEK IN YOUR spare time at home writing showcards. No canvassing or soliciting. We instruct you and supply you with work. Write today. The Menhenitt Company, Limited, 24 Dominion Building, Toronto.

GO INTO BUSINESS FOR YOURSELF. Make storekeeper's profits without storekeeper's troubles. We'll put you into business, furnish everything you need, train you, carry stock for you, without investing one penny. We'll work with you until we've made you a success. We've done it for others. We'll do it for you, provided you are honest, ambitious and willing to work hard. If you are, write us. You'll hear from us at once with facts. Address Lewis Faber & Co., Ltd., Box 834, Dept. 40, Montreal.

MAN TO DRIVE CAR. WHEN ANSWERing give references and wage. Box 5121, Colonist.

WANTED—PERSONS TO GROW MUSHrooms for us in waste cellar space, all Fall and Winter. Earn upwards of $25 weekly. Illustrated booklet sent anywhere for stamp. Dominion Mushroom Co., Toronto 2.

WANTED—CAPABLE BUTCHER FOR country store. Apply Box 5128, Colonist.

WANTED—BELL BOY, OVER 18 YEARS old and living at home. Apply Dominion Hotel.

YOUTH WANTED TO OPERATE TIRE department; must be experienced. Apply in writing giving wages and references, to Box 5141, Colonist.

JOHN WOOD
Vocational and Technical Adviser
Agent for
International Correspondence Schools, Canadian, Limited
1222 Douglas Street Phone 4118

13A SALESMEN AND AGENTS

SALESMAN WANTED—IF YOU ARE honest, industrious and of good personality, we can offer you a permanent, dignified position with an old established house, with opportunity for rapid advancement, where you can earn from $50 to $300 per week. Reply Box 5086, Colonist.

14 WANTED—FEMALE HELP

EARN $10 TO $25 A WEEK IN YOUR spare time at home writing showcards. No canvassing or soliciting. We instruct you and supply you with work. Write today. The Menhenitt Company, Limited, 24 Dominion Building, Toronto.

GOOD GIRL FOR GENERAL HOUSEwork, good wage. 1608 Hampshire Road. Phone 2285R.

IMMEDIATELY, GIRL OR WOMAN, FOR housework; must be good cook; sleep in. 1203 Gladstone Ave.

MAID FOR GENERAL HOUSEWORK. Phone 8663L.

MOTHER'S HELP, GENERAL. LIVE IN. Phone 3752Y.

MOTHER'S HELP, GIRL OR WOMAN with experience, sleep in. Phone 5721X1.

NEW ERA BUSINESS SCHOOL, DAY and night classes. Reduced terms to those entering during August. 210 Hibben-Bone Building.

SUMMER COURSE OF HAIRDRESSING, payment by weekly instalments. Apply Victoria Hairdressing College, 104 Woolworth Buildings.

TWO SMART APPEARING YOUNG LAdies who have utmost confidence in themselves. Box 5085, Colonist.

WANTED — EXPERIENCED HAND presser (lady). Apply Pantorium Dye Works.

WANTED—MAID TO DO HOUSEWORK; no cooking. Phone 581.

WANTED — YOUNG GIRL FOR GENeral housework. Phone 966.

WANTED—TWO REFINED AND WELL educated young ladies for steady positions, with good salaries. One for office work and learn light bookkeeping, handling cash and general overseer, the other one to do light cooking, help with housework and relieve office girl once a week. Very respectable place. Call Room 5, Arcade Building, Government and View Sts.

WANTED IMMEDIATELY — CAPABLE housekeeper to take complete charge new eight-roomed house and mind baby occasionally. No other help kept. Two adults and fifteen months baby. Modern conveniences. Must be strong, experienced with children. Good wages. Box 5143, Colonist.

WANTED—IN GORGE DISTRICT, CAREful girl to take out small child mornings. Phone 6080X1, evenings.

WANTED — CAPABLE HOUSEKEEPER, between 25 and 35 years. Wages, without child, $25 per month, with one child, $15. Apply J. Scott, section foreman, Arrowsmith P.O., B.C.

WANTED — ABOUT SEPTEMBER 1, cook-general, with references; two in family; good wages. Box 5176, Colonist.

WANTED—GIRL OVER 17, AS COMpanion-help; no washing; sleep out if preferred. Apply 1508 Brooke Street, after 7 p.m.

WOMAN WILL ASSIST IN HOUSE OR help with family touring, for room and board. Box 5153, Colonist.

16 AGENTS WANTED

AGENTS GET IN ON THIS QUICK-profit line. Everybody knows about the Stanley line of ladies' dresses made to individual measure. This made-to-measure feature is exclusive with us and assures a big market for you. (For your information, the new Fall models are knockouts for style!) Easy-to-carry samples are ready now for immediate delivery and the sooner you get started the sooner the big money will come in. Do not allow inexperience to stand in your way, as our training is easy. Write today for details and exclusive territory, to Stanley Styles Reg'd, Dept. 70, Box 781, Montreal.

A BUSINESS OF YOUR OWN MAKing sparkling glass name and number plates, checkerboards, signs. Big book and sample free. E. Palmer, Dept. 118, Wooster, Ohio.

AGENTS WANTED TO SELL NECKties direct to wearer. Send for big free selling outfit today. Dept. 1, Public Service Mills of Canada, Limited, London, Ontario.

AGENTS WANTED TO SELL PERsonal greeting cards, best value ever shown, easy to sell. Regal Art Company, manufacturers, 210 Spadina, Toronto.

IF YOU ARE EARNEST, AMBITIOUS and a worker, there is a place for you in the third largest industry in Canada, with one of the biggest and most successful firms in the line. You will be your own boss and live in your own community amongst your own people. You will grow month by month, year by year, and your earnings will grow with you. Write today and tell us about yourself—what you have done, and what your hopes are. If you are the type of man we want we will train you and teach you. We will set you up in business for yourself and equip you with a stock of goods of your own without the investment of a single cent. Apply Mr. Ed. Hopkins, Dept. 100, P.O. Box 834, Montreal, Que.

TAILORING SALESMEN
NEW FALL AND WINTER KIT NOW ready. If you are a real worker and want to connect with the oldest and foremost house in the business, carry the best line and costliest kit, write at once. You will get real facts and the best offer in the trade. Our tailored-to-measure suits and overcoats get the repeats and build solid business. Complete equipment furnished free to sincere men. Write Lewis Faber & Co., Ltd., Dept. 10, 874 St. Lawrence Blvd., Montreal, Que.

SELLING GOODWEAR ALL-WOOL made-to-measure union label suits and overcoats at $23.75 earns one hundred dollars a week. Big season starting. Write for exclusive territory—complete equipment, over a hundred samples free. Even if you have no tailoring experience our special sales course and exceptional values will assure your success. Goodwear Clothes, Reg'd, Dept. 300, P.O. Box 984, Montreal, Que.

17 SITUATIONS WANTED—MALE

CAPABLE MAN WANTS WORK, WHOLE or part day; janitor or gardener, handy man; references. Box 5160, Colonist.

ELDERLY MAN WANTS JOB ON small ranch. 218 Sims Avenue.

FIRST-CLASS EXPERIENCED ROUTE man wishes position as bread driver; excellent references; married. Box 5159, Colonist.

SMART BOY WANTS TO LEARN TRADE. Just left school. Excellent recommendations. Box 5161, Colonist.

17A PAINTERS AND DECORATORS

COMBER—PAINTING, PAPERHANGING, kalsomining. Phone 6285L.

17C CARPENTERS AND CONTRACTORS

ALTERATIONS, BUNGALOWS, GARages, fences, roof repairs. Free estimate. K. P. Irvine. Phone 6351R.

IF YOU WANT A CARPENTER, PHONE secretary of local union, 917.

17F GARDENERS

LAWNS LAID DOWN; FINEST GRASS seed sown; borders planted. Phone 7284L.

18 SITUATIONS WANTED—FEMALE

EXPERIENCED ENGLISHWOMAN DEsires position as housekeeper in widower's home, or care of invalid. Box 5175, Colonist.

HAND WASHING WANTED. SPECIALizing in ladies' fine lingerie. Phone 4830Y.

WANTED BY ELDERLY LADY, POSItion as housekeeper; one or two gentlemen; good plain cook; moderate salary; reference if required. Box 5063, Colonist.

21 PERSONALS

CONSTIPATION IS THE CAUSE OF much sickness. The Original Wilshire I-on-a-co Belt will relieve you of this trouble. Office hours 12 noon to 6 p.m. Phone 2362. Note the number, 504 Sayward Building.

ECZEMA, ITCH, PIMPLES, ULCERated legs, all skin diseases. When others fail try world famous old Chinese eczema remedy. George Lee, 1501 Government Street.

GWEN BANKS—MARCEL, 75c; HAIRcut, 35c; in your home. Phone 8171L1.

LADIES—SHOULD YOU CONSIDER your watch too large, the "Watch Bench" will exchange it for a modern wrist watch. Corner Yates and Blanshard Streets, opposite Library.

MARCEL AND HAIRCUT IN YOUR home; experienced operator. 4061R1.

MADAME OLIVIA, CLAIRVOYANT, 1320 Harrison Street. Phone 1388.

MARGARET SANGER'S BOOK "FAMILY Limitation," $1. Be wise in time. V. Winston, 2871 Euclid Avenue, Vancouver, B.C. Agent wanted.

MADAM LEONA WRIGHT'S HEALTH tonic beverage. 1028 Hillside, Victoria, B.C.

SCALES AND SEWING MACHINES REpaired at the Lawn Mower Hospital, 612 Cormorant.

SAFETY RAZOR BLADES RESHARPened, 35c and 25c per dozen. China repaired. 738 Fort Street.

WOULD MRS. BROWN, WHO PHONED 2210L on August 5, in reference to the Riding School, please phone again?

22 TO EXCHANGE

COUNTRY EXCHANGE

12 ACRES WILD LAND, SAANICH, $1,750 clear; exchange for house in town.

7½ ACRES IN FRUIT, GOOD BUILDings, $4,500; consider house equal value.

6 ACRES, ELK LAKE, MODERN 6-ROOM home, $8,500; consider Esquimalt home.

30 ACRES, IMPROVED, HIGHLAND DIStrict, $6,500; exchange for house up to value.

2½ ACRES, WATERFRONTAGE, HALF wooded, 5-room modern cottage, garage, etc., $3,500; consider modern home, will assume.

List Your Property With Us
MEHAREY, ROE & CO., LTD.
624 Fort Street Phone 3309

VACANT PROPERTY
and some cash
ACCEPTED IN TRADE for ten-roomed home. Select locality, suitable for renting.

R. V. WINCH & CO., LTD.
923 Fort Street
Phone 5180 Evenings 3950Y
Ask for
Mr. Mathewson or Mr. Spence

COUNTRY HOME, NEAR CITY, SEVENroomed modern house, barn, chicken houses, with three acres of land, nice lawns and ½ acre orchard. Exchange for house in the city or Oak Bay.

PEMBERTON & SON
625 Fort Street Phone 288

CLEAR TITLE, NICE 5½ ACRES, ½ mile Cordova Bay, value $1,500, for Vancouver home; will assume. Also several fine lots near Uplands for sale or exchange. Box 5142, Colonist.

SEVEN-ROOMED HOUSE OF EXCEPtional merit, in good district, to exchange for house and an acre or more, outside the city.

PEMBERTON & SON
625 Fort Street Phone 288

TRADES OF ALL KINDS. F. F. HIGGS, 208 Pemberton Building.

23 EDUCATIONAL

SUPPS — SUPPS — SUPPS
J. J. McLOUGHLIN, M.A. (MEDALIST)
Matric., Etc., Tutor
Corner Fernwood and Gladstone

B.C. DRAMATIC SCHOOL CLOSED FOR Summer holidays. Interviews by appointment. Phone 4281R.

COACHING FOR HIGH SCHOOL AND matric supplementals. Special classes. Rocklands Academy.

SPROTT-SHAW SCHOOL
Phone 828

CRANLEIGH HOUSE SCHOOL FOR boys, from beginners to matriculation. C. V. Milton, A.C.P., 2184 Cadboro Bay Road, phone 4408.

COLLEGIATE SCHOOL FOR BOYS, 1157 Rockland Ave. All classes to matriculation. Mathematics a specialty. Phone 62.

EXPERT COACHING, HIGH SCHOOL and college supplementals; 100% successes. Mathematics and physics only. Phone 1189R.

FRENCH, SPANISH, ITALIAN, LATIN, German. Expert tuition. Prof. 804 Fort.

NEW ERA BUSINESS SCHOOL—DAY and night classes. Reduced terms to those entering during August. 210 Hibben-Bone Bldg.

SEFTON COLLEGE, 615 ST. CHARLES Street, Victoria, boarding and day school for girls. Primary to matriculation. Autumn terms begins September 5.

SHORTHAND SCHOOL, 1011 GOVERNment Street. Business subjects, thorough tuition. E. A. MacMillan, principal. Phone 374.

VICTORIA SCHOOL OF EXPRESSION, reopens September 9. Principal, Mrs. Wilfrid Ord, L.T.C.L., 715 Fort Street.

WANTED — ONE OR TWO JUNIOR boys to attend rural Gulf Island public school to keep up number living with teacher and paying part or full board. Interview arranged. Apply P.O. Box 66, Victoria, or phone 8159R, evenings.

24 MUSIC

BANJO, MANDOLIN, GUITAR AND ALL stringed instruments taught by W. G. Plowright, 1118 Broad Street. Phone 1853. Res. phone 8625R1. Hours, 1 to 8 p.m., except Saturdays.

COLUMBIA SCHOOL OF MUSIC OFFERS thorough course in singing (Italian method), piano, violin, theory, harmony. Students' monthly recital. Early enrolment advisable. 1106 Broad St., phone 7379.

24A PIANO

ADAM BOYD—PIANO AND SINGING, 1305 Yates. $8 per month. Phone 6937L.

ELSIE SNIDER—PIANO AND THEORY. Lessons at pupils' homes. 1506 Elford Street. Phone 4735L.

F. A. WARDLE, TEACHER OF PIANO, also tuning. 1234 Richardson. Phone 8815L.

24B VIOLIN

ERNEST SEMPLE, VIOLINIST AND teacher. Phone Studio, 3647, and Res., 2100.

24C SINGING

MRS. O. L. JULL, A.T.C.M., GOLD Medalist, is prepared to take a few pupils in vocal and piano. Terms reasonable. The Vicarage, 3428 Davidson Street. Phone 8069X.

Double Service in Want Ads

You can telephone your answers as well as your classified advertisements to The Colonist. Readers are often interested in Want Advertisements that do not carry the names or addresses of advertisers, but a Colonist box number. For the accommodation of those readers who find it inconvenient to write an answer, and to serve the advertiser better, we will take replies to Box Numbers over the telephone.

The Colonist Service is available from 8 a.m. to 10 p.m., excepting Sundays. Phone 11.

25 DANCING

VICTORIA STUDIO OF DANCING, Stocker Building. Miss Farringdon. Phone 8110, after 7.

28 DRESSMAKING

EXPERIENCED DRESSMAKER, DAILY. After 8 p.m., 6889R. Mrs. Dawson, 7761L.

FURS REMODELED, CHOKERS A specialty. Moderate charge. Phone 7781L.

29 LOST AND FOUND

FOUND — ON SUNDAY, NEAR SUperior Street, bicycle. Prove ownership and pay for ad. Box 5181, Colonist.

LOST—FRIDAY AFTERNOON, IN FAIRfield, $5.00 bill, by delivery boy. Reward. Phone 5201Y.

LOST—BOSTON BULL PUP, JAMES BAY district. Phone 7966R.

LOST—FROM McMORRAN'S PAVILION, Cordova Bay, one grey rowboat. Finder please phone McMorran's, long distance.

LOST — PAIR OF SPECTACLES, IN black case. Reward on returning to Mr. Hutchings, Dominion Hotel.

$5 REWARD — LOST, PARCEL OF clothing, between Wilson's and Empress Hotel; cuff links in shirt initials "T.T.A." Return to W. & J. Wilson.

30 TIMBER

CROWN GRANT AND LICENSED TIMber for sale. Cruisers' reports and estimates furnished, with topographical maps. Log brokers. Girdwood & Lewis, Ltd., Ground Floor, Pemberton Bldg., 618 Broughton Street.

31 MONEY TO LOAN

AGREEMENTS AND MORTGAGES PURchased. Money to loan. Foot & Manzer, Barristers, Bank Nova Scotia Bldg.

MONEY TO LOAN AT 7% INTEREST; sums ranging from $250 upwards; strictly confidential, quick decisions, reasonable charges. P. R. Brown & Sons, Ltd., 1112 Broad Street, phone 1076.

MONEY TO LOAN ON FIRST MORTgage. Swinerton & Musgrave, Ltd., 640 Fort Street.

SEVEN PER CENT MONEY AVAILABLE in a limited amount on first mortgages, good improved residential property. The Royal Trust Company, Belmont House, Victoria.

7% MONEY TO LOAN ON FIRST MORTgage on desirable residential property. Heisterman, Forman & Co., 608 View St.

32 WANTED TO BORROW

$500 AT 7%, ON 5-ROOM BUNGALOW, Fairfield District. Box 5097, Colonist.

$4,500, FIRST MORTGAGE LOAN OR high-class revenue producing residential property. Owner, Box 5119, Colonist.

37 MISCELLANEOUS

ALL YOUR TRASH WILL BRING YOU cash, such as rags, bottles, also tools, stoves, furniture, or anything else. We call anywhere and pay best prices. Phone 6186.

SAWS, ALL KINDS, FILED, SET, gummed, etc. Phone W. Emery, 1587 Gladstone Ave.

38 TO RENT—MISCELLANEOUS

AMPHION HALL FOR RENT, 720 Yates Street. Fully equipped kitchen, large ladies' and gents' cloakroom, steam heat, hot water, grand piano, thirty card tables and fine elevator. Everything new and clean. The Griffith Co., phone 1462.

GARAGE FOR RENT, TRUTCH STREET. Phone owner, 7751X1.

40 FOR SALE, MISCELLANEOUS

40A BUILDING MATERIALS

ROOFING PAPER — A LARGE STOCK of mill ends, 1, 2 and 3-ply, at a reduction. Victoria Junk Agency Co.

40D FURNITURE

WE SELL TO SATISFY
British Furniture Mart, 745-747 Fort St.

CARPET SALE — ISLAND WINDOW & Carpet Cleaning Co., 917 Fort. Phone 3615. Between Quadra and Vancouver. W. H. Hughes.

FOR SALE—CONTENTS OF 1907 BELmont Avenue, consisting of practically new furniture. No dealers.

FOR SALE—SOLID WALNUT DIVANette, makes double bed, new mattress, $80, or exchange part payment on good piano. 7525L. No dealers.

MAGNIFICENT 8-PIECE GOLDEN OAK dining-room suite, $110, hall rack, $10. Phone 5725X.

40E MUSICAL INSTRUMENTS

KENT'S—
USED PHONOGRAPH BARGAINS

		FREE
$13	COLUMBIA, OAK	24 Selections
$24	COLUMBIA, MAH	24 Selections
$27	BRUNSWICK, OAK	24 Selections
$28	EDISON, OAK	24 Selections
$32	PRINCESS, OAK	24 Selections
$49	SONORA, MAH	24 Selections

TERMS AS LOW AS $1 DOWN—
$1 WEEKLY

THE KENT PIANO CO., LTD.
641 Yates Street

FOR SALE — COLUMBIA ELECTRIC gramophone. Phone 5355L1.

NEARLY NEW MAHOGANY CABINET gramophone, dozen records, cost $65, sacrifice $40. Phone 4693L2.

VICTORIA'S ONLY EXCLUSIVE PIANO House — Knabe — Willis — renowned Chickering Ampico—$25 CASH and the balance arranged to suit your convenience, will place in your home a brand new Willis piano. Further, we will make liberal allowance for your old piano, organ, or gramophone, as part payment. Do not miss this opportunity. Willis Pianos, 1003 Government Street, phone 514.

KENT'S
HELLO
GOOD
BUY
REALLY THREE GOOD BUYS
$395
Each of the Following Used—So Slightly Used They Cannot Be Told From New
REGULAR PRICE $550
TERMS $10 CASH, $10 MONTHLY

$550 WILLIS PIANO, MAH	$395
$550 BELL PIANO, WAL	$395
$550 WILLIS PIANO, OAK	$395

THE KENT PIANO CO., LTD.
641 Yates Street

40K BICYCLES AND MOTORCYCLES

BICYCLES, $7.50 to $37.50; tires and tubes sold wholesale. Jake's Bicycle Shop, 581 Johnson Street. Phone 735.

BOY'S BICYCLE, SPORT MODEL, ALmost new, $38. 581 Johnson Street.

40P RADIO

SOCKET POWER OPERATED RADIO, $175.00 complete. Beautiful Sonora cabinet speaker, $12.50. 581 Johnson St.

40 FOR SALE, MISCELLANEOUS (Continued)

40L STOVES AND RANGES

DO YOU GET A GOOD NIGHT'S REST? If not try the Original Wilshire I-on-a-co Belt, you'll be surprised at the results. We can relieve you of your trouble. Come in today. Office hours 12 noon to 6 p.m. Phone 2362. Note the number, 504 Sayward Building.

GAS STOVES FROM $10, ALSO TWO-burner hot plates, $3.50. Carter's Stove Store, 822 Fort Street, phone 2163.

HOT WATER RADIATORS FOR SALE, also 2-in. pipe. Southall Stove Exchange, 752 Fort Street.

MALLEABLE STEEL RANGE, $2 PER week. Phone 4689. 715 Pandora. Removed from 1424 Douglas Street.

RANGE CASTINGS FOR ALL MAKES of ranges. B.C. Hardware, 718 Fort St.

SECOND-HAND KITCHEN RANGE, EXcellent condition. Phone 3736X1, evenings.

40X MISCELLANEOUS

ALL MAKES OF SEWING MACHINES and phonographs repaired. A. E. Taylor & Co., 716 Yates.

BAKER'S OVENS—WRITE FOR CATAlogue and list of used ovens. We pay freight to Winnipeg and Vancouver. Hubbard Oven Company, 1100 Queen West, Toronto.

BLACK SOIL, MANURE, DELIVERED; general teaming. Phone 168, 1646 Kings.

BOOKS! BOOKS! BOOKS! THOUSANDS to select from at British Furniture Mart, 745-747 Fort Street.

ELECTRIC RANGE, USED, COST $164; same guarantee as new stove for $125. Simplex electric range, cost $150, for $35; also guaranteed Victory electric irons, $2.75. Waffle irons, $5.75, $7.50, $8.50 and $15. We do wiring and repairs.

FOX & MAINWARING
615 Fort Street Phone 8011

FREE WE GIVE THREE FREE TREATments with the Original Wilshire I-on-a-co Belt and if you wish to continue it is not expensive. Come in and talk it over. Office hours: 12 noon to 6 p.m. Phone 2362. Note the number, 504 Sayward Building.

FOR SALE—SIX TONS OAT HAY, IN stack, $20 per ton. Apply H. Brazier, Royal Oak.

NEW WHEELBARROWS, $3.75, WITHout wheel; canvas deck chairs, $3; house stepladders; house ladders; 2 and 3-burner oil stoves, very cheap. 1818 Fort Street. Phone 4907.

RIFLE, WIN., 351 AUTOMATIC, $22.50; shotgun, 12-gauge, ejector, $12.75; rifle, 22-cal., $6; saxophone, $15; 5-tube radio, complete with Sonora cabinet speaker, $85; 4-tube, complete with cone speaker, $50; new 201A tubes, $1.50; field glasses, $6.75; prismatic glasses, 8-power, $22.50; sample suitcases, $1.75; bicycle outer tires, new, $1.45; boy's C.C.M. bicycle, $12.50; gent's C.C.M., $15; spectacles, 75c; Simonds wool single mattress, $1.75. JAKE AARONSON'S NEW AND SECOND-HAND STORE, 581 Johnson Street. Phone 735.

SPECIAL, MONDAY ONLY, GURNEY-Oxford gas cooking range, three burners and oven; $10. Phone 2417X.

STOVES AND RANGES, MANY MAKES. We repair and install coils, waterfronts, parts, boilers, etc. Southall's Stove Exchange, 752 Fort St. Phone 4239.

Estd. 1908. Oldest Adv. Agency in B.C.
"Advertising is to business as steam is to machinery"
TWENTY YEARS OF ADVERTISING SERVICE
Whether it be advertising through the mails, newspaper advertising, circular postcards, circular letters, personal letters (which cannot be detected from actual typewritten letters) or any other form of legitimate publicity, this office can serve you well at a very moderate cost.
NEWTON ADVERTISING AGENCY
Advertisement Writers and Advertising Contractors
Multigraph and Mimeograph Circular Letters and Postcards. Addressing and Mailing.
Rates Quoted on Local, Dominion and Foreign Publications.
Suite 24, Christy-Hall Bldg. (Formerly Winch Bldg.) Phone 1915

46 WANTED MISCELLANEOUS

ABSOLUTELY HIGHEST PRICES PAID for rags, bottles, tools, stoves, furniture, or anything you wish to dispose of. We call anywhere, any time. Phone 6186.

ABSOLUTELY BEST CASH PRICES paid for ladies', gentlemen's and children's good class DISCARDED CLOTHING. Phone 2683, or call Mrs. Wardale, 1602 Douglas Street.

ALL YOUR JUNK AND FURNITURE. Highest price paid. Just Phone 832.

DAILY COLONIST, JUNE 11, 1924. anyone having copy of this date please communicate with Box 5133, Colonist.

MOTORCYCLE WANTED. WRITE BOX 5150, Colonist.

PHONE 401—WE BUY GOOD DISCARDed clothing, household linen, china, silverware, jewelry. Best prices paid. We call. Shaw & Co., 735 Fort Street.

PHONE 6186—WE PAY BEST PRICES for bottles, rags, tools, stoves, furniture or anything else you wish to dispose of. We call anywhere, any time. Try us.

RAGS, BOTTLES, SACKS, JUNK, ETC. Best prices. Basements cleaned. Phone 5078L.

VICTORIA JUNK AGENCY CO.
1318 Wharf St. Phone 1336
Largest buyers of metals, sacks, iron, rags, bottles, pipe, machinery, tools and furniture. Phone calls promptly attended to anywhere.

WANTED TO PURCHASE—DIAMONDS, for cash. Phone 1462.

WANTED—BICYCLES AND PARTS—radios and parts. Phone 725.

WANTED — TWO - WHEELED CART, with shafts. Apply Secretary, Halcyon Springs.

WE WILL CALL AND COLLECT WASTE paper. Phone 7342L. 611 Johnson.

WE BUY GOOD CLASS FURNITURE, carpets, glassware and silverware. Good prices paid. Oddy's, 1813 Douglas Street. Phone 2853.

$5000 IN GOLD WANTED. I REquire a lot of gold and silver in my jewelry business. Bring in your old watches, jewelry, diamonds and solid silver. I will make you a generous allowance for other goods or pay cash. W. H. Wilkerson, Jeweler, 1218 Douglas Street.

47 ROOM AND BOARD

A FRONT ROOM, WITH EVERY COMfort of a nice home. Phone 5701L.

ABERDEEN HOTEL, 941 McCLURE—Transient and residential; central; running water in rooms. Phone 1018O.

BOARD AND RESIDENCE, COMFORTable home, Oak Bay. Phone 7266R2 after 6.

BON ACCORD, 845 PRINCESS AVENUE—Room and Board, $35. Phone 4662.

BOARD RESIDENCE, SEAFRONT, MODerate charges. 1382 Dallas Road. Phone 7287Y.

PARK LODGE, 812 HEYWOOD AVENUE, comfortable rooms, with breakfast, facing park; suit visitors; garage.

PLEASANT ROOM AND BOARD FOR men. 1127 Oscar, ten minutes town. Phone 8811L.

ROCKLAND COURT, CORNER ROCKland and St. Charles, quietest and most select district, furnished or unfurnished, fireplace and every modern convenience. $60 to $85. Phone 6158R.

$7 WEEK — ROOM AND BOARD, 738 Pisgard Street. Phone 4046X.

49 FURNISHED ROOMS TO RENT

CECIL HOTEL
1322 BLANSHARD STREET
BRIGHT, comfortable modern rooms and bath, reasonable rates. Phone 1318O.

BRUNSWICK HOTEL, ROOMS $3 WEEK up; housekeeping rooms, $3.50 up; transient 50c night. Phone 6760O. Under new management.

49 FURNISHED ROOMS TO RENT (Continued)

BRIGHT, WELL-FURNISHED BED-SITting-room, open fire, unlimited hot water, furnace, good home cooking. Phone 2856Y.

COSY ROOMS, HOUSEKEEPING ROOMS, suites, also four-room suite, fully modern. Ritz Hotel, 710 Fort St.

FURNISHED APARTMENT, FAIRFIELD. Phone 5195R.

DEVONSHIRE HOUSE
LADIES' HOSTEL
KITCHENETTE on each floor. Fort St. Phone 4637O. Rates moderate. Residential and transient.

TO LET—FURNISHED HOUSEKEEPING floor from September 1, on sea shore, large garden, garage, and only one suite. 1725 Beach Drive.

51 HOUSEKEEPING ROOMS TO RENT

BEVERLEY HOTEL APARTMENTS, 724 Yates Street—When visiting Victoria "in the good old Summertime" stop at the "Beverley" where you can do all the light housekeeping you like with no extra charge. It is located in the centre of the shopping and theatre district. Public library in the same block, and your own church within five minutes' walk. Elevator, light, heat, gas and all the hot water you can use. Strictly first class, and very moderate rates. Don't forget the number, 724 Yates Street. Managed by J. A. Griffith. Phone 2982.

BRIGHTON LODGE, 1145 ROCKLAND, sunny, free storage. Phone 6967L.

DELHI HOTEL—HOUSEKEEPING AND single rooms, 617 Yates Street. Mrs. Shelton.

HOUSEKEEPING ROOMS AT 1024 McClure Street, under new management, every convenience. Phone 1050X.

WIDOW WOULD SHARE NEWLY FURnished house with married couple. 456 Niagara Street.

2 FURNISHED ROOMS, BEDROOM, kitchen, private bathroom, porch, gas. Phone 3419L.

51A FURNISHED

FURNISHED HOUSEKEEPING ROOMS, also two-room suite, one block from car. Phone 3185.

HOUSEKEEPING ROOMS AT 1024 McClure St. Under new management. Every convenience. Phone 1050X.

LARGE HOUSEKEEPING ROOM, WITH kitchen, half block from beach. 44 Menzies Street.

LARGE SINGLE HOUSEKEEPING ROOM, fully equipped. 435 Vancouver Street, phone 4066Y.

NICE BRIGHT HOUSEKEEPING ROOMS. Apply 819 Cook Street.

WELL FURNISHED SINGLE AND housekeeping rooms, with board if desired. 1010 Linden Avenue. Phone 8003X.

723 VIEW STREET — HOUSEKEEPING rooms, half block from Spencer's.

51B UNFURNISHED

LIGHT HOUSEKEEPING ROOM FOR rent; board and room if desired. Nice locality. Phone 4395R1.

SHORE COTTAGE, BEACH DRIVE, LOW terms; two rooms and use of kitchen, stove, bath and garage. Phone 7411R2.

53 FLATS AND APARTMENTS TO RENT

APARTMENTS—
We have a splendid selection of suites in some of the most attractive modern apartment houses in the city, comprising:
"The Raeburn", Rockland Ave.
"Richmond Court", Oak Bay Ave.
"The Ailsa", Cook Street
"The Gables", Fort and Linden
"The Trebartha", View Street, and others.
Rentals vary according to location.
Select your apartment for the coming Winter now.
HEISTERMAN, FORMAN & CO.
608 View Street Phone 55

AT 1925 STANLEY AVE. (CORNER Gladstone), lower flat, fully furnished (piano), five large rooms and bath. Fernwood district, close to car and schools. Further particulars apply above address or phone 4673L after 6 p.m., or 2782 before 5 p.m.

AT 645 DUNEDIN ST.—COSY FURnished apartment; available at once.

AT MT. EDWARD, FURNISHED OR UNfurnished flat for rent. Phone 2242.

ACCOMMODATION FOR TOURISTS. 806 Gorge Road East. Phone 1807R.

APARTMENT, UNFURNISHED, FOUR rooms, newly decorated, built-in furniture, front and back porch. 1054 Southgate Street.

AT GRICE APARTMENTS, 4-ROOM furnished or unfurnished self-contained suite, hot water, gas, garage. Phone 979.

BROADWAY APARTMENTS, 442 SUperior (near Parliament Buildings)—Attractive, modern suites.

BELWIL APARTMENTS, BRIGHT 2, 3 and 1-room suites; moderate. 2584O.

CORAL COURT, FURNISHED OR UNfurnished suites. Phone 2964. Garage.

COMFORTABLE SUITE OF TWO ROOMS and bathroom, with gas stove, also single housekeeping room, close to city. Leland Apartments, phone 6137.

CARLTON APTS., 711 PANDORA—FURnished suites, housekeeping rooms.

FIELD APARTMENTS — FURNISHED and unfurnished suites, garage. Phone 1885O.

GLENGARRY APTS.—Clean double suite, $25. Phone L. M. Rosevear, 5800.

MELLOR APARTMENTS — UNFURnished suite vacant, three rooms, kitchenette and bath. Oil-o-Matic heat, gas range. 819 Broughton St., phone 812.

MARINE CHALET, OAK BAY, VICtoria's finest furnished apartments. Near beach, car line and golf links. Electric kitchenettes with refrigeration, weekly and monthly rates. Phone 2758.

MOUNT DOUGLAS
APARTMENTS
PHONE 2474
FOR SUITES

NORMANDIE APARTMENTS
COR. COOK AND BALMORAL
FURNISHED SUITES
PHONE 1789L

PLEASANT, WELL K[illegible] FLATS AT 737 Vancouver.

SEACROFT, OAK BAY—VERY CHOICE four-room sea view apartment, vacant. All electrical kitchen. Phone 1082.

SYLVESTER APARTMENTS,
715 Yates Street
Furnished Housekeeping Rooms, Single and Double
Also Single Bedrooms
Phone 5683O
In the Heart of the Business Section

SCOTT APARTMENTS, CORNER HILLside and Douglas, two and three-room modern suites, furnished and unfurnished. Spacious rooms. Phone 5226O.

STOBART APARTMENTS—NEWLY FURnished one and two-room suites, gas, elevator, fireproof. 745 Yates. Office third floor.

UPPER HALF OF HOUSE, CENTRAL heating, use of large garden, also garage, $15 monthly. Apply 3329 Oak Street, Cloverdale.

UNFURNISHED SUITE TO RENT—A place you would be proud to call home, all new features and strictly up to date. Hot water heat all the year round, no chilly nights and mornings, hot water day and night. Ideal location. Garage. Phone 7751X1.

WHAT A SNAP! — THREE-ROOMED furnished apartment, light and water, only $16 month. 1016 Fort Street. Phone 4907.

54 FLATS AND APARTMENTS WANTED

SMALL FURNISHED SUITE OR HOUSE, by business couple, must be quiet, must be central, but not on car line. Phone 2029.

55 FURNISHED HOUSES FOR RENT

FURNISHED 3-ROOMED BUNGALOW, fully modern, to rent, at Foul Bay waterfront, reasonable to permanent tenant. Apply Mrs. Tipman, 1843 Crescent Road, phone 4287Y.

HOUSES FURNISHED OR UNFURnished for rent or for sale, on easy terms. Fred M. Russell, 112 Pemberton Building, phone 4522.

55 FURNISHED HOUSES FOR RENT (Continued)

ISLAND HIGHWAY AT LANGFORD—New and modern four-room bungalow, electric light and city water, three-piece bathroom; fully furnished, except linen. Garage. Now vacant. $48 monthly.

THE ROYAL TRUST CO.
Belmont House Victoria

MODERN 6-ROOMED BUNGALOW, OAK Bay district, $40. A. S. Barton, 110 Pemberton Building.

OAK BAY, STUCCO BUNGALOW, FULLY furnished, five rooms; garage, furnace. Rent $45. No children. Heisterman, Forman & Co.

SIX-ROOM HOUSE, CLOSE IN. L. M. Rosevear, 212 Union Building. Phone 5900.

TO LET—FURNISHED 7-ROOM HOUSE, $25. Phone 6169L.

TO RELIABLE TENANT, FOR 18 months, from September, home near beach and links, piano, electric stove, garden, $100. 2671 Margate.

5 ROOMS, NEAR BEACH AND CAR, furnace, gas, electric washer. Phone 1960R. Rent, $25.

6-ROOMED LOWER DUPLEX, GARAGE, lease reasonably. Phone 2208.

8 ROOMS, TO ADULTS, INDEFINITELY, attractive location, piano, phonograph, laundry trays, fireplace, gas, 1 bedroom downstairs, garage, garden. 154 Robertson Street.

5 ROOMS, FURNISHED, WITHIN WALKing distance of city. Immediate possession. Will give lease $32.50 month, including water.

VICTORIA REALTY & BUILDING, LTD.
615 View Street Phone 3036

56 UNFURNISHED HOUSES TO RENT

PEMBERTON & SON

1815 FELL ST., 5-ROOM BUNGALOW, 2 bedrooms, vacant about August 21	$22.50
1116 Caledonia Ave., 7 rooms, 2 bedrooms, good condition, vacant	$25.00
1141 Caledonia Ave., 7 rooms, 2 bedrooms, vacant	$20.00
1256 Oliver St., 7 rooms, 3 bedrooms, furnace, vacant	$32.50
2325 Estevan Ave., 8 rooms, 4 bedrooms, furnace, vacant	$37.50

625 Fort Street Phone 288

ATTRACTIVE HOUSE, DUCHESS ST., phone 6290X.

FOR RENT — A COMFORTABLE HOME, three bedrooms, first-class condition. Apply on premises to Owner, 1127 Catherine Street.

FOR RENT — IN ESQUIMALT, SMALL bungalow, with garage. Apply 404 Constance Avenue.

FOR RENT—FIVE-ROOMED COTTAGE, 1069 Redfern Street. Phone 3086R.

OAK BAY, 6 ROOMS, HARDWOOD floors, furnace, etc., $45. Cloverdale, 7 rooms, modern, $15. Beggie St., opp. Stadacona Park, 7 rooms, $25. Victoria West, 10 rooms, modern, $25. Beacon Hill Park, 8 rooms, modern, $35. Olympia Ave., James Bay, 8 rooms, sea view, $32. Swinerton & Musgrave, Ltd., 640 Fort St.

SEMI-BUNGALOW, ASH STREET, $20. L. M. Rosevear, Phone 5900.

TO RENT—SEVEN-ROOMED HOUSE, with hardwood floors, at 1271 Faithful Street, Fairfield district, $40. Apply Foot & Manzer, Bank of Nova Scotia Building. Phone 215.

TO LEASE OR FOR SALE, 7-ROOMED semi-bungalow, everything modern; overlooking Gorge. Box 5154, Colonist.

4-ROOM BUNGALOW, 741 PRINCESS Avenue, $20 per month. Phone 1888.

6-ROOM MODERN HOUSE, NEWLY decorated ... $20

7 ROOMS, LARGE LOT, IN FRUIT trees, partly furnished ... $19

J. N. HOLLAND, 208 Pemberton Blk.

58 WANTED TO RENT—UNFURNISHED HOUSES

SMALL MODERN BUNGALOW, CLOSE in or near car, large living-room and fireplace. Phone 4662.

WANTED — HOUSES FOR RENT — WE have several clients requiring small cottages immediately. Let us have your listing. Arthur E. Haynes, Ltd.

5-ROOMED HOUSE FOR OCTOBER 1, near beach and school, country surroundings; moderate rent. Phone 5928R or Box 5131, Colonist.

61 SUMMER RESORTS

AN IDEAL SUMMER RESORT ON SALT Spring—The White House, Fulford Harbor. Boating, bathing, fishing, tennis. Terms moderate.

BEAUTIFUL BRENTWOOD BAY COTtage, $1 each day. Dandridge, phone 2540.

CORDOVA BAY—FURNISHED COTTAGE, three rooms, for rent. Box 5187, Colonist.

CORDOVA BAY — FURNISHED 3-ROOM flat, on beach, electric light and water, from August 19, by week or month. Apply C. C. Smith.

DEEP COVE, SUMMER COTTAGE, SUIT two families, furnished, also two-roomed cabins. Good fishing. Phone 20X, Sidney.

ON BEACH, BRENTWOOD BAY, FURnished 3-room cottage, $40 per month, $12 per week. Phone Keating 70.

ISLAND HIGHWAY AT LANGFORD—New and modern four-room bungalow, electric light and city water, three-piece bathroom; fully furnished, except linen. Garage. Now vacant. $48 monthly.

THE ROYAL TRUST CO.
Belmont House Victoria

SPEND YOUR VACATION IN YOUR own four-room cottage; fireplace and garage, good bathing beach; at Prospect Lake ... $1800

MEHAREY, ROE & CO., LTD.
624 Fort Street Phone 3309

61B HOTELS

HARBOUR HOUSE HOTEL, GANGES, B.C. Most ideal spot in Gulf Islands; excellent tennis courts, boating, bathing, fishing, trout and black bass; billiards. C.P.R. boat daily; long distance phone. Special week-end rates.

63 POULTRY AND LIVESTOCK

63A POULTRY AND SUPPLIES

FOR SALE — PULLETS, HAYWARD famous single comb White Leghorns, also breeding cockerels. T. H. Hayward, Langford, B.C., phone Belmont 33Y.

WE BUY ALL KINDS LIVESTOCK AND POULTRY
ISLAND MEAT CO., LTD.
Palmer Station Phone 583L

600 ONE AND TWO-YEAR LEGHORN fowls in full lay and fine condition, for sale, 75c each. Victoria Poultry Exchange, H. W. Bentley, 1506 Ryan St., phone 2945X.

63C CATTLE

CATTLE EXCHANGE—IF YOU HAVE any cows for sale or wish to buy, ring up 413. No cost to you.

FOR SALE—TWO FRESH YOUNG COWS. Phone 78X, Sidney, B.C.

FOR SALE—JERSEY-GUERNSEY COW, six years old; freshen September 1. Apply C. Davidson, Patricia Bay.

TWO JERSEY COWS, MILKING THREE gallons each, for sale. Hoole, Elk Lake.

YOUNG JERSEY COW, FRESHEN IN A few days, third calf. Livesey, East Road, North Saanich.

63F DOGS

FOR SALE — REGISTERED SCOTTISH terrier pups, male $15, female $10. Phone 6120L.

REGISTERED SEALYHAM TERRIERS. Phone 7510Y1.

SHANTUNG PEKINGESE KENNELS
(Registered C.K.C.)
VISITORS, VIEW THESE KENNELS (three champions), raised amidst beautiful surroundings. Different ages and prices. 412 Constance, Esquimalt, 8130R2.

63X MISCELLANEOUS

FOR SALE — YOUNG SINGING canaries, $5 each. Phone 8168Y2.

FOR SALE—SEVEN-WEEK-OLD PIGS, first cross Yorkshire-Berkshire. L. P. Solly, Westholme, V.I.

65 AUTOMOBILES

65A FOR SALE

ALL GOOD BUYS—CHANDLER, 1919, 6-cylinder, 4-passenger chummy sport roadster, good paint, top, upholstery and mechanical condition, a real serviceable car for only $175. Buick 4-cylinder 1918 touring car, one of the very desirable but hard to find models, good order, only $60. two-ton truck, ready to go to work, only $350. Ford 1923 touring, $150.

W. FRANK CAMERON
940-953 View Street Phone 1580

65 AUTOMOBILES (Continued)

BROOKS STEAMER—A BARGAIN. THIS sedan has run less than 7,000 miles and is in perfect condition. Good reasons for disposing. Would consider trade. Box 5184, Colonist.

CLEVELAND TRACTOR, 1½-TON truck, good order. Box 4180, Colonist.

CARS BOUGHT, SOLD AND EXchanged. Masters Motors, phone 372.

LATE MODEL CARS AT NEW LOW PRICES

DON'T consider a car purchase until you have seen and driven some of these bargains. Every car in guaranteed condition and priced $100 and more below today's standard value.

1926 ESSEX COACH	$600
1925 HUDSON BROUGHAM	$1200
1925 NASH SEDAN	$1000
1927 FORD TUDOR	$575
1926 DURANT SEDAN	$875
1928 FORD TOURING	$375
1923 NASH TOURING	$550

BEGG MOTOR CO., LTD.
Yates at Quadra Street

EXPERT REPAIRS—CYLINDER GRINDING—SPECIAL ATTENTION TO ENGINE TUNING BY AN EXPERT WITH OVER THIRTY YEARS' EXPERIENCE
PHONE 5964
THE MECHANICAL MOTOR WORKS, LTD.
2013 OAK BAY AVE., VICTORIA

FORD COUPE, 1925 MODEL, JUST overhauled, new battery, all new balloon tires and extras. Phone 5813L.

FEDERAL TRUCKS. JAMESON MOTOR Co., local distributors. 744 Fort Street. Phone 4832.

JAMESON MOTORS, LTD.

McLAUGHLIN-BUICK MASTER "SIX" BROUGHAM, 1927 MODEL, only run a few thousand miles, owner going away. Car cost, new, $2,300; will sell for ... $1795

JAMESON MOTORS, LTD.
Phone 2246 740 Broughton St.

SNAP FOR CASH — CHRYSLER "58" touring, fine shape, very little used; $700. Box 5117, Colonist.

STUTZ BEARCAT ROADSTER
SPEED, PEP, GOOD RUBBER, READY TO GO ANYWHERE. REAL CLASS IN A SPORT CAR. SNAP FOR QUICK CASH SALE
810 VIEW STREET
PHONE 7958

USED PARTS FOR FORD, CHEVROLET, Gray-Dorts, at giveaway prices. Masters Motor Co., Ltd.

EVE BROTHERS, LTD.
Phone 2552

WE ARE NOW SPECIALIZING IN THE BETTER CLASS CARS, and mean to unload them this week, prior to the Fair. The cars listed below are really exceptional buys and would be well worth one's while to accept the opportunity to try them out.

CHANDLER, 1927—This car has been repainted in a beautiful two-tone grey, really very fine job. Mileage 10,000. Tires good for many thousand miles. Has been privately owned and really good buying. Price ... $1300

PAIGE BROUGHAM, 1927—Here is a good one. Upholstery is protected with covers. Mileage 8,200. Paint, original, in a light green. We will put on two new tires and let it go for, price ... $1300

PAIGE COACH, 1926—Refinished in a Tuscan tan. Is fully equipped, and the motor is in beautiful condition, with lots of power. Tires in fair shape. Price ... $1250

SPECIAL
PAIGE CONVERTIBLE COUPE, 1927—If one is looking for individuality, see this one. Fully equipped in every respect. Price ... $1750

IN THE SMALL CAR CLASS EVERY one has been thoroughly gone over by us, washed up and some repainted. Star Brougham, 1925, $525; two Chevrolet Sedans, 1927, $700, and a Chevrolet Coupe, $525.

EVE BROTHERS, LTD.
900 Fort Street

USED CAR WEEK, AUG. 13 TO 18
FRIDAY'S OUTSTANDING VALUES

1922 TOURING, five perfect tires	$135
1924 TOURING, a real snap	$175
1928 TOURING, Ruckstell Axle, sleeping accommodation, snubbers, etc.	$375
1926 TUDOR SEDAN, real value	$455
1926 CHRYSLER "60" COACH, run only 8,000 miles, guaranteed	$975
TRUCK, self-starter, pneumatic tires, with body and cab	$175

Open Evenings Terms Arranged
NATIONAL MOTOR CO., LTD.
919 Yates Street

AUTO BARGAINS

CADILLAC sedan, model 57	$350
STAR chassis, 1924	$125
STUDEBAKER Special Six, overhauled, painted	$???
BUICK "6," 1920 model, running good	$100

USED PARTS for Late Model Cars. All Makes in Stock.
TRUCK PARTS for 2-ton Grant, Republic, Federal, Signal, Maxwell, Commerce, Fis. PACKARD "8" engine, starter, etc., $125.
"JUNKIE'S" AUTO AND TRUCK WRECKING
937 View Street Phone 3376

FORD COUPE SNAP
1925 CAR, overhauled and in first-class shape, tires good. Easy terms. $75 will handle.
FALCON-KNIGHT GARAGE
Corner Vancouver and View Sts. Phone 7

1920 CHEVROLET TOURING, REAL value for the money, $125. 1923 Chevrolet touring, original finish and in good shape, $250. 1924 Chevrolet touring, this car has been well cared for, $350. 1925 Chevrolet touring, see this car at $450. Ford coupe, in good shape, $150.
McRAE, MELDRAM MOTORS
Pontiac and Oakland
Phone 1693 Open Evenings

JAMESON MOTORS, LTD.
A SPECIAL BUY
1929 STUDEBAKER DICTATOR SEDAN, fully equipped, owner left for England and instructed us to sell at a great reduction from new price. Come and see us or phone for a demonstration.
JAMESON MOTORS, LTD.
Phone 2246 740 Broughton St.

THE LATEST 20TH CENTURY HUPP SIX-CYLINDER CABRIOLET HAS JUST ARRIVED
DO NOT FAIL TO SEE THIS NEW MODEL
CONSOLIDATED MOTORS (VICTORIA)
863 Yates Street Phone 3176

1-TON FAST DELIVERY TRUCK, first-class running order. $360. Phone 2085.

1925 STAR BROUGHAM, IN GOOD CONdition, five balloon tires, $450. Phone 3943L, mornings.

A Mart for Busy Readers—House and Business Property for Sale and Exchange

65 AUTOMOBILES
(Continued)

2 — REAL SNAPS — 2

CHEVROLET 1922 SPECIAL $225

OLDSMOBILE 1924 TOURING $325

EASY TERMS

MASTERS' MOTORS, LTD.
915 Yates Street Phone 372

USED CAR WEEK—AUGUST 13-18
WEDNESDAY SNAPS

1922 TOURING car, five practically new tires $90

1924 TOURING, a real snap $175

1926 TOURING, perfect condition $335

TUDOR SEDAN, excellent value $150

1925 McLAUGHLIN-BUICK "6", SPORT TOURING, fully equipped at $665

1929 CHRYSLER "60" COACH, run 7,900 miles; guaranteed, for $975

Terms Arranged Open Evenings
NATIONAL MOTOR CO., LTD.
819 Yates Street

PEOPLE LIKE OUR LIBERAL SERVICE POLICY

WHICH IS ANOTHER REASON WHY WE SELL SO MANY CARS

AND FOR VERY LITTLE DOWN

ESSEX SUPER-SIX SEDAN—Early 1928 series, De Luxe. This is the first of this model we have ever been able to offer as a used car. Aluminum body and looks and runs like new.

ESSEX COACH, STANDARD—A fine car, refinished in smart lacquer and all ready for you to enjoy. It is within your reach.

FORD COUPE—Refinished a new Ford Coupe color. From the original owner, and a real good buy.

CHEVROLET TOURING, 1926—Completely reconditioned and a real nice car, and priced better than the average.

OLDSMOBILE TOURING — Refinished a smart maroon. Completely equipped, with wire wheels. A handsome car in wonderful condition, and its very low price will surprise you.

A. W. CARTER, LTD.
831 Yates Street Phone 960
Sales and Service
Hudson Super-Six Essex Super-Six

TWO LATE MODELS AT BARGAIN PRICES

1928 CHRYSLER FOUR-DOOR SEDAN. Only run a short time and in new condition. Fully equipped and guaranteed.

1927 STUDEBAKER FOUR - DOOR SEDAN. Unusually well looked after and in excellent condition. Full equipment and our usual guarantee.

MANY OTHERS

H. A. DAVIE, LTD.
McLaughlin-Buick Agency
860 Yates Street Phone 6900

Have You Seen the 1929 McLaughlin-Buick?

JAMESON MOTORS LTD.
THE HOME OF STUDEBAKER PLEDGE PLAN RECONDITIONED CARS. EVERY CAR WITH A FIRST CLASS GUARANTEE
740 Broughton St. Phone 2246

1926 CHRYSLER 70 Coach; only run 7,000 miles. Runs and looks like new. With a new car guarantee $1295

1925 McLAUGHLIN-BUICK Master Six Coach, just like new, and some bargain for $1195

1925 STUDEBAKER Dictator Duplex Phaeton, roller enclosure, a Winter or Summer car in 30 seconds. With a new car guarantee for $795

JAMESON MOTORS LTD.
740 Broughton St. Phone 2246
Open Evenings

"ASK ANY PLIMLEY USED CAR OWNER"

AT 1010 YATES STREET
You Will Always Get a
GOOD DEAL ON A USED CAR

Watch Our Windows for "SPECIALS"
They are outstanding buys, both as to condition and value.

TODAY'S BEST BUY

306—OAKLAND 1924 COUPE. A good serviceable car in the best of condition. Practically only used on city pavements. Paint and upholstery still quite smart $885

OTHER GOOD BUYS

291—CHRYSLER "50" SEDAN, 1927. This car has been thoroughly reconditioned and is in first-class order $885

346—JEWETT COACH, 1926. A roomy car in good mechanical condition and appearance very satisfactory. At the price is very good value $985

320—FORD COUPE, 1925. If you are looking for a real good coupe here's one at the right price $325

291—NASH SEDAN, 1926. A privately owned, carefully driven car that is in exceptionally fine order $985

Established 1893
THOMAS PLIMLEY, LIMITED
1010 YATES 1025 YATES
PHONE 667 PHONE 116
OPEN EVENINGS
"IF YOU GET IT AT PLIMLEY'S IT'S ALL RIGHT"

REAL SEDAN VALUE

1924 DODGE BROTHERS SPECIAL SEDAN, mechanically perfect. Original enamel like new. Equipped with disc wheels, front and rear bumpers, and many other extras. See this car before you buy.

A. E. HUMPHRIES MOTORS, LTD.
Phone 479 Open Evenings 925 Yates St.

1921 FORD COUPE, IN FIRST-CLASS running order; seen any time 2651 Douglas Street. $150 cash. Phone 1013.

1920 McLAUGHLIN, 2 SPARE TIRES, in A1 shape, $100. Phone 3864L, between 7 and 8 p.m.

65B WANTED

WANTED—LIGHT DELIVERY OR FORD touring car, in good running order. Box 5191, Colonist.

69 BUSINESS OPPORTUNITIES

WANTED—APARTMENT HOUSE

WE have a buyer for a small apartment house at around $10,000. Must stand up to the strictest investigation.

R. V. WINCH & CO., LIMITED
633 Fort Street
Phone 6180 Evenings 3950Y
Ask for
Mr. Mathewson or Mr. Spence

GROCERY STORE; FINE CORNER location; sound, old-established connection. This business only requires investigation. Large stock. Price $1,500, or near offer. Phone 6889L.

IF INTERESTED IN A BATTERY BUSINESS or tire repairing and retreading plant, see F. F. Higgs, 208 Pemberton Bldg.

MODERN HAIRDRESSING BUSINESS for sale; central location. Box 4597, Colonist.

MILK BUSINESS FOR SALE; NEW Dodge truck, on easy terms. Apply T. Alexander, Constance Cove Dairy.

RESTAURANT FOR SALE, GOOD LOCATION. Box 4940, Colonist.

SIX SLIGHTLY USED BOWLING alleys, in A1 condition, including latest type pin-setters and full equipment. Ready to install in Victoria. Affords good opportunity. Can be installed here at 50% original cost. Write Glenn Wilkins, 7544 [illegible] Street, Vancouver.

69 BUSINESS OPPORTUNITIES
(Continued)

SNAP—GOING CONCERN IN VICTORIA

ONE OF THE BEST ESTABLISHED confectionery and ice cream parlors, with lunch counter and candy kitchen; over fifteen years in business, best fixtures and stock; doing good business. Small capital will handle this wonderful store, balance on easy terms. Come and see this establishment. Inspection will convince you. Box 4458, Colonist.

TO RENT — GARAGE AND SERVICE station, Esquimalt Road. Good concern to the right man. Present tenant has good reasons for leaving. Phone 2412 or 5346L.

69A AGENTS' OFFERINGS

CONFECTIONERY STORE, ICE CREAM PARLOR AND TEAROOM, on main street. Owner keeps books, states turnover averages $30 a day. Furnished living quarters, rent $20. Leaving city. Price now reduced to $1,500. Terms: $1,000 down, balance arranged. SUBSTANTIAL REDUCTION FOR ALL CASH.

YOUR OPPORTUNITY TO SECURE the makings of a nice little business, besides a home on the waterfront, near Victoria, AT A FAIR PRICE. Owner is leaving for England. Location suitable for gas station, tearooms, groceries and confectionery. Boats and launches could be hired out from here. There is a well-built three-roomed bungalow with large veranda, garage, gas pump, and TWO FINE WATERFRONT LOTS, with a nice beach and about $1,000 worth of furniture. SELLING PRICE TODAY IS $4500

PEMBERTON & SON
625 Fort Street Phone 288

70 BOATS AND LAUNCHES

ARMSTRONG BROS.—MARINE WAYS, expert machinists. 134 Kingston Street. Phone 2034.

2 BOATS FOR SALE, 10 FT. AND 12 FT., $25 and $30. 132 Niagara Street.

71 BUSINESS DIRECTORY

AUTO RADIATORS AND FENDERS

AUTO RADIATOR, BODY AND FENDER Specialists. Workmanship that cannot be excelled.
BURGESS BROS.
1309 Quadra Street Phone 2287

BATHS

CRYSTAL GARDEN—SEA WATER BATHING; hot sea water and Turkish baths. Phone 2297.

BRICK AND CEMENT

CHIMNEYS, MANTELS, BOILER WORK, cement work. Horspool, 363 Davida Ave., Gorge.

CARPET CLEANING

ISLAND WINDOW AND CARPET CLEANING Co., 917 Fort St. Phone 9616. W. H. Hughes, proprietor. Repairs, alterations, etc. Vacuums for rent.

BUILDERS AND CARPENTERS

ANYTHING IN BUILDING OR REPAIRS Phone 1792. Roofing a specialty. T. Thirkell.

DYEING

YOUR VERY BEST RUGS — YOU'RE afraid to send Oriental rugs to the cleaners. Why, there's nothing to be afraid of when you send them to the City Dye Works, because they will come back to you like new; absolutely unharmed. Telephone 75.

DRYGOODS—WHOLESALE

WHOLESALE DRYGOODS — TURNER, Beeton & Co., Ltd., wholesale drygoods, importers and manufacturers. Men's furnishings, tents, "Big Horn" Brand Shirts, Overalls. Mail orders attended to.

EMBOSSED STATIONERY

PRIVATE STATIONERY, EMBOSSED IN any design or color. The Colonist Commercial Printing Dept. Phone 197.

EXPRESS AND TEAMING

DRAYMAN—JOSEPH HEANEY, OFFICE: 1305 Wharf Street. Phone 171.

ENGRAVING

GENERAL ENGRAVING, STENCIL CUTter and seal engraver. Geo. Crowther, Green Block, 1216 Broad Street, opposite Colonist.

FURNITURE MOVING

ABOUT FURNITURE MOVING, PACKing, shipping or storage, see Jeeves & Lamb Transfer Co. Forwarders and distributors. Cut rates on freight to Eastern points. Office Phone, 1667. 727 Pandora Avenue.

GLASS

BROKEN WINDOWS, LEADED GLASS repaired. H. Burns, 1819 Davie. Phone 5977R.

INSURANCE

FIRE AND AUTOMOBILE INSURANCE. Ask for our rates. John Greenwood. Phone 797.

ORGANIZATIONS

BRITANNIA BRANCH, CANADIAN Legion, B.E.S.L., general meeting, first Tuesday every month.

CLUB'S GENERAL MEETING, THIRD Thursday, 8:30 p.m., Army and Navy Veterans.

GENERAL MEETING, VETERANS OF France, second Thursday, 8:30 p.m., every month.

LITHOGRAPHING

LITHOGRAPHING — LITHOGRAPHING, engraving and embossing. Nothing too large and nothing too small. Your stationery is your advance agent. Our work is unequalled west of Toronto. The Colonist Printing & Publishing Co., Ltd.

PRINTING

WHY SEND YOUR PRINTING ORDERS East, when you can get them done better, quicker, and at the same price at The Colonist Printing Department?

PLASTERING AND CEMENT WORK

J. ALLEN, PLASTERER — ESTIMATES given on plain or ornamental plastering, cement work, repairing, etc. Phone 6266. 2359 Beach Drive.

PATENTS

ANDREW J. GRAY, REGISTERED Patent Attorney. Personal attention. 615 Pembroke Street. Phone 681.

PLUMBING

DAVID RANDALL, PLUMBING CONtractor. Good work. Reasonable prices. 2815 Shakespeare Street. Phone 6582. Estimates free.

WOOD

ALL BEST FIR CORDWOOD, STOVE lengths, no large knots. $7.50 per cord. Phone 1129.

CEDAR BLOCKS FOR SALE, $2 PER cord. Phone 2241R1.

CEDAR BLOCKS FOR SALE, STOVE lengths, $2 per cord. Phone 2241R1.

COOPERAGE WOOD — BLOCKS, $3.50; stove wood, $2.50; kindling, $2. Ph. 2172.

FORCED TO VACATE—50 CORDS OF dry fir millwood. Special price, $4.75 cord. Phone 8439.

WOOD — WOOD — WOOD

TWO HUNDRED CORDS of the best 4-ft dry fir, ready to load on truck at Brentwood (next to College).
PRICE $2.25 PER CORD
Must be taken away by September 15.
E. B. ANDROS
Tel. 46T, Keating Tod Inlet P.O.

WE HANDLE THE BEST MILLWOOD, bone dry wood, bark, board ends and kindling. Reasonable prices. Prompt delivery. Phone 2990.

$7.50 CORD, DELIVERED—BEST CORDwood, stove lengths, no knots. Phone 1868, or Colquitz 74. Sibbald Bros.

$7.50 CORD, BEST FIR CORDWOOD, stove lengths, no knots. Phone 1731L1. Arthur Vowles.

DRY LAND MILLWOOD
Half Cord, $2.75. One Cord, $5.
Also Alberta Scotless and Wellington Coals.
Phone 485
WALTER WALKER & SON, LTD.
635 Fort Street

WINDOW CLEANERS

ISLAND WINDOW AND CARPET CLEANING CO., 917 Fort Street. Phone 9616, hardwood floors waxed and polished by electric machine. W. H. Hughes, Prop.

71 BUSINESS DIRECTORY
(Continued)

TYPEWRITERS

TYPEWRITERS

NEW ROYAL, all makes factory rebuilt machines. Special rental rates to students. Repairs to any make of machine. Call and inspect our stock.
SHEPHERD TYPEWRITER CO.
1306 Douglas Phone 6600

REBUILT TYPEWRITERS, ALL MAKES, sold on easy terms. All machines guaranteed. Remington Typewriters, Ltd., 614 View Street. Phone 6853.

PUBLIC STENOGRAPHERS

ETHEL SEYMOUR, 138 PEMBERTON Building. Phone 3901. Authors' manuscript, law and general. Strictly confidential.

72 PROFESSIONAL DIRECTORY

BARRISTERS

FOOT & MANZER
Barristers, Solicitors, Notaries, Etc.
Members of Manitoba, Alberta and British Columbia Bars. Phone 919.
Bank of Nova Scotia Bldg., Victoria, B.C.

MATERNITY HOSPITAL

BEACHCROFT MATERNITY HOME, 1234 Balmoral. Mrs. E. Johnson, C.M.B. Ph. 2722.

MASSAGE

MEDICAL SWEDISH MASSAGE

PHYSIOTHERAPY, MECHANICAL Therapeutics, Radiant Light, Violet Rays, Sinusoidal Electricity. O. Bjornsfelt, S.M., 219 Pemberton Blk. Phone 2494.

PRIVATE SANITARIUM

ESQUIMALT PRIVATE SANITARIUM, 467 Lampson Street. Medical and convalescent cases. Phone 4926.

78 HOUSES FOR SALE

A BARGAIN COTTAGE, FIVE ROOMS (two rooms easily added), bathroom, pantry, full basement. Fine lot to a lane, quarter-mile circle, low taxes. Leaving city. Sacrifice, $1,275, terms. Write Box 5193, Colonist.

FOR SALE OR EXCHANGE 14½ ACRES, waterfrontage. Good house, fruit trees, etc. Half hour's run from Nanaimo. Apply E. P. Sherk, North Gabriola Island, B.C.

HOUSES BUILT ON INSTALMENT plan. Modern homes for sale on easy terms. D. H. Sale, contractor. Fort and Stadacona Phone 1140

FOR QUICK SALE
REDUCED TO $2,600

OWNER must sell his 5-room bungalow on Washington Ave., Gorge Rd. Lot 50 by 135; cement basement, garden with fruit trees. Apply Box 4913, Colonist.

6-ROOM SEMI-BUNGALOW — GORGE and Burnside district. Large garden. For particulars phone 7830L.

78A AGENTS' OFFERINGS

SPECIAL BARGAIN

JUST OUTSIDE OF HALF-MILE CIRCLE

ATTRACTIVE 6-ROOMED RESIDENCE, consisting of parlor, dining-room, kitchen and three bedrooms, three-piece bathroom, built-in features; extra lavatory in basement. Hot air furnace. Cement floor in basement. Garage. Two lots, 100 x 120. Good elevation.
REDUCED FROM $3,500 TO $3,000
Reasonable terms allowed. Immediate possession.

MONEY TO LOAN AT 7% UP TO $25,000

H. G. DALBY & CO., LTD.
634 View Street, Opposite Spencer's

CLOSE-IN CITY HOME OF HOMES

A PICTURESQUE, seven-room, well-built, cosy house on pretty garden lot, easy walk to city centre, offered to the public for the first time.

Attractive entrance hall, charming living-room, handsome dining-room, commodious kitchen, gas laid on, instantaneous hot water supply. Sunny den with built-in effects and fireplace; useful pantry. Easy grade stairs to three splendid bedrooms, built-in mirror door, large white enamel bathroom. Many cupboards and conveniences. Massive concrete walls to basement. Good heating plant.

For future increase in realty values and for solid comfort, we recommend this at $6,000, or best offer. Reasonable terms.

VICTORIA REALTY & BUILDING, LTD.
616 View Street Phone 3036
"RELIABLE REALTORS"

VERY HIGH LOCALITY

A CHARMING CALIFORNIA BUNGALOW, situated amongst the oaks, in one of the nicest residential districts in town. There are six rooms, sitting-room, dinette, den, two large bedrooms with very fine clothes closets; Dutch kitchen with every convenience; entrance hall; laundry with stationary tubs off the kitchen; three-piece bathroom and extra toilet and wash basin. Hot water heating throughout. Many built-in features. Full-sized basement, extra high ceiling, cement floor; room in basement for a couple of cars. Cement driveway. Price, with all linos on the floors, $4,350.

ROBERT GRUBB & CO.
1112 Government Street, Victoria

A DANDY LITTLE HOME—4 ROOMS, bath and toilet, open fireplace. Acre of fine soil. Low taxes. A snap at $1,850.
JOSEPH C. BRIDGMAN
604 Broughton St. Established 1858

$7850

UPLANDS
A MOST ATTRACTIVE OFFER

A STUCCO BUNGALOW with sea view; approached by driveway from paved road. Has charming drawing-room, comfortable dining-room; two excellent bedrooms; Dutch kitchen; tiled bathroom; laundry; extra toilet, and garage. Heated by efficient hot water system. Grounds tastefully laid out in lawns and shrubs.

AN UNQUESTIONABLE BARGAIN
Early Possession Can Be Given

CHRISTY, HALL & CO., LTD.
640 Fort Street Phone 275

OAK BAY DISTRICT

A SEVEN-ROOMED HOUSE on Chamberlain Street, in excellent condition, having large, bright rooms; cement basement, furnace, garage, etc.

$3800

GRANT & HOPE
642 Fort Street Phone 1340

IMMEDIATE POSSESSION

EXCEPTIONALLY WELL-BUILT BUNgalow, situated on first-class residential street in high part of town, close to car line, Victoria College, etc. House is in splendid condition and contains—Panelled vestibule, large living-room; very attractive dining-recess, complete with artistic buffet, upholstered seats and oak table; very well appointed kitchen, with every modern requirement; two fine bedrooms, with large clothes closets; well-fitted bathroom; glassed-in back porch, with lavatory off, cosy panelled den; splendid basement (fully cemented) with A-1 HOT WATER HEATING SYSTEM.

Well kept garden. Cement walks and driveway.

This House is Attractively Furnished and May Be Purchased With Furniture or Without.

PRICE, FURNISHED

$4500

BRANSON, BROWN & CO., LTD.
View and Broad Sts.

WILL SELL OR TRADE

FOUL BAY—Eight rooms, near the sea. Hardwood floors, basement, etc. $4,000.

NORTH QUADRA—Six rooms, basement, garage, and over an acre of choice land, fruit, flowers and shrubbery. Only $3,500.

WILL TAKE SOME TRADE ON EITHER ONE

F. R. CARLOW
Phone 46 517 Sayward Bldg.

OAK BAY HOME

MODERN furnace-heated house of 7 rooms; reception hall, drawing-room, dining-room, built-in features; living-room, bright kitchen, separate toilet and wash basin, pantry and store-room. Upstairs, 3 bedrooms, 3-piece bathroom. House is exceptionally well built, with stone foundation, cement basement and driveway. Garage. Taxes $32.50. Price $3,000.

CROSS & CO.
Belmont House Opposite [illegible]

78 HOUSES FOR SALE
(Continued)

A GOOD BUY

EIGHT-ROOM house, on large lot, in nice part of James Bay District, close to Beacon Hill playground, with tram passing door. Could easily be converted into duplex house, making good rental proposition. Taxes paid, and property has rented steadily for a number of years. $650 will handle.

PRICE

$2250

GILLESPIE, HART & TODD
Phone 2040 611 Fort St.

MODERN COUNTRY HOME, WITH 12 acres of park-like land. This property is four miles from centre of city, on paved road. All city utilities, such as light, water, phone and transportation. House contains seven rooms, hot water heating. Barn, garage, and other outbuildings. Very fine view of sea and mountains. Price $8,500. A real bargain.

JOHN GREENWOOD
1239 Government Street

NEAR GOLF LINKS—8-ROOM DWELLING, 1½ acres garden and orchard. Quick sale, price $9,500. Terms one-third cash, balance 1 and 2 years. Beaumont Boggs & Co., Ltd., agents.

FAIRFIELD SACRIFICE

PRICE CUT FROM $3,500 TO ONLY $2,950

OSCAR STREET — HERE IS A REAL BARGAIN in a family home or rooming house. It contains 9 rooms, of which 6 are bedrooms; there are two open fireplaces, sliding doors between living-room and dining-room, full-sized basement and furnace; large lot, good garden. Moderate taxes.

NOTE—This is a genuine bargain, well worth immediate investigation. Any reasonable terms can be arranged.

F. R. BROWN & SONS, LTD.
1112 Broad Street Phone 1076

OAK BAY RESIDENCE SACRIFICED—Modern, eight rooms, large drawing-room, dining-room, doors between, fireplaces; hall, all with oak floors. Hot water heating. Four bedrooms. Cement basement, fireproof roof. All in A-1 condition. Large lot to lane. Near sea, fine views. Reduced to $6,500, terms. Bagshawe & Co., Sayward Building.

FAIRFIELD STUCCO RESIDENCE

SITUATE in the high part, easy walking distance. Features of this house are dignity and elegance, comfort, and ease of handling housework. Downstairs rooms are large, and facilities include lavatory and toilet off hall, sunroom and gas cooking. Upstairs are two large bedrooms with huge cupboards, one containing a basin, two smaller bedrooms and a sleeping porch. High, dry basement with furnace. Lot 50 x 164, with garage, entered from lane. Large private rear garden.

This property could not be replaced for $9,000, but mortgagee says sell for $5,500. $2,000 cash will handle. Immediate possession.

THE ROYAL TRUST COMPANY
Real Estate Department
Belmont House Victoria

FAIRFIELD DISTRICT

SITUATED NEAR THE SEA on one of the best streets, this delightful eight-roomed home, comprising living-room with open fireplace, built-in bookcases and hardwood floor; dining-room with built-in buffet, hardwood floor and pass pantry into the kitchen. Kitchen is wired for electric range, has every modern convenience, and is very bright and airy. Four bedrooms, all very nice rooms, with cupboards; three-piece bathroom, and room to build another one at very little expense. Sunroom about 12 x 15 ft., with hardwood border. Cement basement, hot air furnace, laundry tubs, storeroom, cooler in pantry, in fact, everything that is considered necessary in a modern home. Garage for two cars. Owner is anxious to sell, as the house is too large. Let us show you this property. No reasonable offer refused (No. 297.)

A. W. JONES, LIMITED
Established 1883
1002 Broad Street Phone 198

AN EXCEPTIONALLY ATTRACTIVE HOME

Being One of the Beauty Spots of Victoria

THE grounds, which comprise one acre, are beautifully laid out. There are miniature ponds with lilies and rustic bridges; charming rockeries; shady secluded spots, winding paths entwined with garlands of roses; majestic firs and oaks, and velvety lawns hedged by flowers and shrubbery. In addition, it enjoys the enviable position of a dominating view.

The house, which is somewhat of English type, comprises nine spacious, well-arranged rooms, not including two sunrooms and servants' quarters, basement and furnace. Garage, with Chinaman's quarters. Both the house and grounds are in immaculate condition.

Space will not permit a more detailed description, but further information and an appointment to view will be gladly arranged.

PRICE $15,000

BRETT & KER, LTD.
Real Estate, Insurance, Financial Agents
Phone 132 1205 Government St.

$4500

WE ARE IN A POSITION TO SELL a five-roomed bungalow, under construction, which will be completed as soon as possible, for the very low figure of $4,500. Situated in Oak Bay, with a view of the sea, on a good level lot. This is someone's loss and can be your gain.

B.C. BOND CORPORATION, LTD.
1200 Government Street
Phone 248-249

WATERFRONT HOME
FOR $6,500

WE have the exclusive listing of this desirable property.

6-ROOM STUCCO BUNGALOW

It is situated in Oak Bay, is fully modern, and has pipeless furnace.

Owner is going away and offers for quick sale at $6500

SWINERTON & MUSGRAVE, LTD.
640 Fort St. Phone 491

SNAP

3-ROOM COTTAGE. Large lot, garage, chicken house, outbuildings, etc. For quick action it sells for $1050

Easy Terms
ALDER & SONS, LTD.
Phone 3016 217 Central Bldg.

INVESTMENTS

4-ROOMED HOME, fully furnished and modern. Haultain Street. $1,850; $300 cash, balance $25 month.

10-ROOMED HOUSE, near waterfront and car line fifteen minutes' walk. Fully furnished. Nice garden and fruit trees. $2,500; $300 cash, $25 month.

W. O. Wallace J. W. Archer
VANCOUVER ISLAND REALTY CO.
1239 Broad Street Phone 1745

6-ROOM DWELLING, NORTH SIDE Yates Street, East Cook. Price $2,250. Beaumont Boggs & Co., Ltd., agents. Phone [illegible]

To Out-of-Town Subscribers

Out-of-town subscribers who wish to answer advertisements in which only the telephone number of the advertiser is given may mail their replies to The Colonist, and The Colonist will communicate such replies to the advertiser.

78 HOUSES FOR SALE
(Continued)

NOTICE TO HOMESEEKERS

WHETHER you are looking for a cottage or dwelling of the mansion type, we feel confident that we can suit you in every particular if you will but inspect our listings.

TWO VERY GOOD BUYS IN THE DISTRICT OF OAK BAY

ONE, a six-room bungalow of modern design and situated on a quiet but improved street, has three bedrooms, panelled and beamed dining-room, sitting-room, Dutch kitchen, three-piece bathroom and extra toilet. Large cement basement, hot air furnace, etc. Nice lot in oak trees and lawns. Price, on terms $3200

THE OTHER, a seven-room dwelling and two large lots in tennis court, garden, fruit trees, etc. Trustee of this estate has instructed us to offer this desirable home, on terms, at the very much reduced figure of $3100

$1,000 BUYS A SIX-ROOM COTTAGE

THIS cottage is in the James Bay district, is of six rooms and stands on a lovely lot, 60 x 125, and with two street frontages. Within easy walking distance of city; close to sea, park and car. Price, on terms $1000

ANOTHER JAMES BAY HOME FOR $1,600

SITUATED on South Turner Street, a six-room newly painted dwelling, with fruit trees, cement sidewalks, etc. Price for immediate sale only $1600

TWO CHOICE OAK BAY BUILDING LOTS

A BEAUTIFULLY treed lot on Lorne Terrace. Some rock and commanding a fine view of nearby waters. Size 80 x 180. Price, on terms $700

ON ROSLYN ROAD we offer one of the few remaining lots in this very pleasant district. Size is 50 x 112 and price only $315

B.C. LAND & INVESTMENT AGENCY, LTD.
922 Government Street Phone 125

DELIGHTFUL FOUR-ROOM BUNGALOW

$2100

SITUATED IN GOOD RESIDENTIAL SECTION, near car line and close to city. Very cosy and nicely decorated. EXCEPTIONALLY WELL BUILT, including two nice bedrooms, living-room, beautiful kitchen, three-piece bathroom and cement basement. We know this to be REAL GOOD VALUE.

HOWE STREET

Most Beautiful Street in Fairfield

5-ROOM NEW STUCCO BUNGALOW, hardwood floors, all modern built-in features. Garage. Magnificent surroundings, beautiful lawns and flowers, and the house is one of the best of the late models.

$5500

VICTORIA REALTY & BUILDING, LTD.
616 View Street Phones 3036, 9146

$1400 — FOUR-ROOM BUNGALOW, with attic and basement; ½-acre lot, fruit trees, small fruit, garage, high situation. $600 cash, balance at $15 per month.

$2000—FOUR-ROOM bungalow, large, bright rooms, open fire; good garden; cement walks; garage; close in. Low taxes.

$4000—SEVEN-ROOM fully modern house, close to Gorge Rd. park. Two lots with nice garden and tennis court. $1,000 cash. F. F. Higgs, 208 Pemberton Bldg.

"HAYNES' EASY PAYMENT PLAN"

$20 PER MONTH and $150 cash down buys seven-room house. Price only $3,000.

$20 PER MONTH, $200 cash down, buys bungalow, five rooms. Good vegetable and fruit garden. Only $1,500.

$25 PER MONTH, $250 cash down, buys a dandy bungalow, five rooms, Oak Bay. Fruit and vegetable garden and large chicken house. Only $2,500.

WE have a bungalow of five rooms which is a money-maker, for $1,000 less than actual value. Good reason for selling. Easy terms. Excellent position. Garage, and lot is extra large, 177 ft. deep, with several large oaks. Only $25 per month, with small cash payment.

ARTHUR E. HAYNES, LTD.
725 Fort Street Phone 319

4-ROOM WEST VICTORIA COTTAGE for $1,600. A lovely home on a good lot. Has got to be seen, to tell you how nice it is would require too much space.

3-ROOM COTTAGE, good lot and garage, $1,300.

5 ROOMS Fernwood Road, $2,600. Garage, furnace, modern, concrete basement.

6 ROOMS, hot water heating. Garage. Oak Bay. $2,650.

4 ROOMS, HILLSIDE; hot water heated, at $3,700, with garage.

T. B. MONK & CO.
Room 11, Arcade Block, 612 View Street
All houses on terms if required.

$10,500—TWO-STORY HOUSE CONtaining spacious drawing-room, dining-room, den, hall, kitchen, pantry, boxroom, 4 good bedrooms, dressing-room, servant's room, verandas, concrete cellar, open fireplaces in principal rooms, excellent water supply; commanding one of the most extensive views on the bay, garden, large greenhouse, orchard, small fruit, numerous outbuildings, standing on five acres, with wide seafront; boathouse, good fishing and bathing. More land adjoining can be had if required. A remarkable good buy.

C. WALLICH
Real Estate and Insurance Agent
Cowichan Station, B.C.

REAL VALUE

OAK BAY BUNGALOW

$4800

6-ROOM MODERN BUNGALOW, built on a valuable lot. Contains three delightful bedrooms, living-room (12 x 24), dining-room, stunning Dutch kitchen, finished in white enamel. HARDWOOD FLOORS in main rooms. Cement basement, garage, furnace. In all a MOST DESIRABLE HOME at a REASONABLE FIGURE.

VICTORIA REALTY & BUILDING, Ltd.
619 View Street Phone 3036
"RELIABLE REALTORS"

$3900 — OAK BAY — PRACTICALLY new stucco bungalow, consisting of large living-room with open fireplace, Dutch kitchen with breakfast nook, 2 nice bedrooms, one with wash basin installed, full cement basement, garage, etc. This is a lovely little home, close to church, school and car line. A fine view over the water, and 3 minutes' walk from sandy beach. Easy terms.

$2750—CLOSE TO QUADRA STREET —High location. Charming 6-room bungalow, with living and dining-rooms en suite, 3 bedrooms, each with clothes closet, bright kitchen, separate pantry with built-in features, 3-piece bathroom, separate toilet, cement basement; garage. Terms to suit.

E. E. HEATH
635 Yates Street Phone 274

78 HOUSES FOR SALE
(Continued)

PEMBERTON & SON

WE WRITE ALL CLASSES OF INSURANCE, INCLUDING LIFE

OAK BAY

WE SPECIALIZE IN OAK BAY

A SURVEY OF THIS DESIRABLE DISTRICT has given us complete listings and we are in a position to place before purchasers all Oak Bay houses that are at present on the market. This naturally saves much time to intending purchasers. A VERY CHOICE AND COMPREHENSIVE SELECTION of five and six-room bungalows at prices ranging from $4,500 upwards.

We Recommend the Following:

A NEWLY CONSTRUCTED SEVEN-ROOMED SEMI-BUNGALOW, close to the car line and within two blocks of a good beach. House stands on a 60-ft. lot, and is in the most sought after part of Oak Bay. Large drawing-room, hall and dining-room, all with hardwood floors; two bedrooms, with built-in bath between same, and a kitchen comprise the ground floor. Upstairs, two bedrooms. Kitchen is well fitted with all the most modern conveniences, hot water heating. Garage. Price (on terms) $7000

WE ALSO OFFER A FOUR-ROOM MODERN BUNGALOW on a nicely treed lot in South Oak Bay. This home contains living-room, kitchen and two bedrooms, is in good condition. The lot is pretty, has accommodation for a few chickens at the back, and is situated not far from the Monterey School. Price $3150

A NICE FIVE-ROOMED BUNGALOW, near James Bay Hotel. Large lot. Very convenient to city. Only (terms) $2100

AN EXCELLENT INVESTMENT

A GOOD LOT, 60 x 120, close to Parliament Buildings. ONLY $1000

GORGE ROAD

8 ROOMS, HOT WATER HEAT, with 2½ acres of grounds. Chicken houses, outbuildings, fruit trees. Owner must sell $3500

MUST BE SOLD

ONE WIDE LOT ON FAIRFIELD Road, near Linden Avenue $650

WATERFRONT HOME

SIX ROOMS, WITH LARGE LOT, 80 x 180, situated on a private cove. This house is practically new and the owner has left town and must sell; 4½ miles from city, with low taxes $4500

SPECIAL BUY—Very nice bungalow of five rooms, and one small room in attic, basement, garage, lot 60 x 112; good soil. OVER ONE HUNDRED DOLLARS WORTH OF ORNAMENTAL TREES. Hillside District, paved street, near car and stores. It is yours for only (terms) $1900

A SPLENDID VIEW over the Gorge waters is obtainable from a new, exceptionally well-built stucco bungalow, on a lot 46 x 237, on the beautiful slope west of the Gorge. Contains reception hall, living-room, dining-room, kitchen, two bedrooms, bathroom (built-in bath); cement basement with furnace. Price (discount for all cash) $4000

COWICHAN STREET—Six-roomed house on large lot. Full basement, three-piece bathroom; and the price, on terms, is only $1900

SAANICH TAXES, just outside city limits. About 1 acre, excellent soil, under crop, bearing orchard, etc. Modern six-roomed house and bathroom. Excellent condition. Too large for present owners. Terms $3500

PEMBERTON & SON
Established 1887
625 Fort Street Phone 388

$4200—FAIRFIELD HOME, HIGH location, half block from Beach Drive. To close estate this fine six-roomed residence is being sacrificed. First-class construction, numerous built-in conveniences, extra large rooms, two fireplaces; basement, furnace. Fine lot, with shrubs and ornamental trees. Immediate possession. Wonderful value.

$4200—OAK BAY SEA VIEW BUNGALOW, stucco construction. This excellent home is just completed. Vestibule hall, living-room about 21 x 13, with handsome open fireplace, bright, well-fitted Dutch kitchen; breakfast alcove, two bedrooms and sleeping porch; built-in bath with shower, extra good plumbing. Full cement basement. A1 furnace. Extra large garden lot, with lane at rear. Garage. Property has good marine view and is step from an excellent beach, and close to car, and school.

$3000—FAIRFIELD BUNGALOW. Neat five-roomed bungalow on Linden Avenue. Living and dining-room, two bedrooms, fine bathroom, kitchen, full cement basement, furnace, wash tubs, etc. A fine garden lot. Convenient to street cars. In first-class shape, inside and out.

HEISTERMAN, FORMAN & CO.
606 View Street Phone 55

$2500—SIX ROOMS, DALLAS ROAD. Unexcelled marine views. Excellent condition. Furnace. Terms.

$3500—NEW FOUR-ROOM STUCCO BUNGALOW. High elevation; close school. Bright living-room with open fireplace. Dutch kitchen, two bedrooms, cement basement, furnace, garage.

$3950—VERY ATTRACTIVE BUNGALOW, five rooms. Foul Bay. Well built, good condition. Stationary tubs off kitchen, furnace, garage. VERY SPECIAL PRICE AND TERMS.

ROSEVEAR & GORDON
Phone 5900 212 Union Bldg.

CLOSE IN BARGAINS

6-ROOM HOUSE, CEMENT BASEMENT, furnace, laundry room with tubs, large kitchen and pantry, dining-room with buffet, living-room with open fire, three large bedrooms, all in excellent condition, $3,800. 6-Room house within easy walking distance of City Hall; absolutely modern from top to bottom and like new, for $3,700.

CITY BROKERAGE
Phone 915 638 View Street

TWO LITTLE PICK-UPS

$1450 FAIRFIELD. Four-room bungalow, hardwood floor in living-room, fireplace, kitchen and two small bedrooms. Kitchen range, bureau, bed and some fuel included. Terms half cash, balance monthly without interest. Possession at once. Exclusive listing.

$900 CASH; OR $1,000, TERMS—Four-room cottage with nice garden and garage. This little place is very neat and dainty, and would suit an elderly couple or small family.

ANDREWS REALTY
704 B.C. Loan Bldg. Phone 2736

$1500

OWNER HAVING PURCHASED LARGER house, instructs us to sell his 5-room bungalow, Oak Bay, close to car and school. Full lot in garden and fruit. At above price, on easy terms.

W. J. GILLILAND & CO.
1303 Douglas Street Phone 6592

BUY WHILE PRICES ARE RIGHT

4-ROOM COTTAGE, large garden lot, fruit, flowers, shrubs and lawn $1400

4-ROOM HOUSE, quarter-acre lot, Marigold district $1250

5-ROOM HOUSE, walking distance; small lot $1250

8-ROOM HOUSE, James Bay, near Beacon Hill Park $2250

5 ROOMS, Fairfield; good street $1950

Terms to suit your pocketbook

MEHAREY, ROE & CO., LTD.
624 Fort St., Cor. Broad Phone 3308

78E ESQUIMALT

A MODERN 4-ROOMED BUNGALOW, highest class plumbing. Just outside city limits. Low taxes. $1,600, easy terms. Apply 814 Old Esquimalt Road.

78 HOUSES FOR SALE
(Continued)

78B CITY HOMES

5-ROOMED BUNGALOW, CONCRETE basement. Off Gorge Road and Rock Bay Avenue. Hot air furnace. Garage. Six fruit trees. Lot 51 x 157. Price $1,950, $900 cash, terms. 536 Ellice Street.

79 WANTED TO BUY—HOUSES

WANTED—FOUR-ROOMED HOUSE OR cottage. State lowest price for cash. Address Box 6153, Colonist.

WANTED TO PURCHASE—FOUR OR five-roomed bungalow, in good repair, close in, for cash. Reply, giving full particulars, to Box 5149, Colonist.

WANTED TO PURCHASE—FOUR OR five-roomed bungalow, close in. Would pay $450 to $500 down. Reply, giving full particulars, to Box 5040, Colonist.

80 PROPERTY FOR SALE

WATERFRONT LOT
SIDNEY

A BEAUTIFUL waterfront lot on Roberts Bay; about 1-3 acre; no rock, few beautiful shade trees. Wonderful outlook, safe anchorage; good roads. An ideal site for your Summer cottage.

REDUCED PRICE, $625

DOUGLAS, MACKAY & CO. (VICTORIA) LIMITED
1214 Broad Street Phone 617

FOR SALE—LOT 1923, BLOCK 65, Victoria City, price $600. Apply Box 26, Princeton, B.C.

TO BUILDERS OR SPECULATORS—IT doesn't matter which, for it's a profitable investment anyway. GO AND SEE the southwest corner of Central and Linkleas, just west of Newport Avenue's best section. This is a SPLENDID SITE, measuring 90 x 126. FOR A FEW DAYS ONLY we have dropped the price from $1,050 to $850, so the FIRST PERSON presenting us with a marked cheque or cash for that amount will be given a clear title deed. Christy, Hall & Co., Ltd., 640 Fort Street, Victoria, B.C.

PROPERTY FOR SALE

MOUNTJOY AND CENTRAL AVENUES OAK BAY

1.42 ACRES, BEAUTIFULLY TREED, on Mountjoy Avenue, Oak Bay; no rock. An ideal building site. Sacrifice price $3500

WISE & CO., LTD.
Phone 2641 109 Pemberton Bldg.

1 ACRE ON QUADRA ST., SAANICH

$700—THIS lot has 308 feet of frontage on Quadra Street, and will particularly interest the home builder who does not wish to be crowded. Situated at one of the highest points of Quadra Street, its beautiful outlook can never be obstructed. We consider this exceptionally good value at $700.

J. A. WALKER & CO., LTD.
1105 Government St. Phone 1466

81 PROPERTY WANTED

WANTED—CHICKEN RANCH

FOR a client who desires not over five acres, with necessary buildings, within a radius of about eight miles, and preferably near a lake or the sea. This is a genuine inquiry, and we would appreciate your listing. Phone, write or call.

DOUGLAS, MACKAY & CO. (VICTORIA), LIMITED
Phone 617 1214 Broad Street

82 ACREAGE FOR SALE

PEMBERTON & SON

WE WRITE ALL CLASSES OF INSURANCE, INCLUDING LIFE

SAANICH IMPROVED FARM BARGAINS NEAR ELK LAKE

8 ACRES more or less, 5 acres excellent soil, 2 acres under crop. Good spring well; 3-room cabin; garage, two small chicken houses. Some fruit trees. Taxes about $12 .... $750

THREE ACRES, good soil, cleared except small shady building site. 2½-mile circle. City water. Terms $1,000

GOING CONCERN, CLOSE IN

3½ ACRES, all good land, cleared and fenced. Well-built plastered bungalow, 4 rooms; bathroom, no fixtures, and pantry and basement, cemented, open fireplace, 2 chicken houses, garage. Electric light, city water and phone; cow, chickens, 3 tons hay, cream separator, churn, tools, some furniture. Very good value. On main paved road. Terms $3,950

IDEAL COUNTRY HOME WITH FRUIT AND CHICKENS

5 ACRES, all cleared except for small shady grove, with EVER-RUNNING SPRING WATER, 5-ROOMED HOUSE AND BASEMENT, open fireplace, ELECTRIC LIGHT and phone. Chicken houses for 300, brooder house, small cow stable, woodshed, roothouse. Newly-cribbed well. Shrubberies and nice garden. BEARING ORCHARD, mixed fruit; 1-3 ACRE LOGANS, strawberries. Taxes under $15. Fronting on main West Saanich Road to Brentwood and Butchart's Gardens. Ideal tearoom site. $2,750 down $4,500

GOING CONCERN—SPLENDID REVENUE

6 ACRES, PRACTICALLY ENTIRELY IN LOGANS, BLACK CURRANTS AND ASPARAGUS, UNLIMITED SUPPLY SPRING WATER. WELL - BUILT BUNGALOW. BARN, FULL OF EQUIPMENT; CHICKEN HOUSES, WITH STOCK. DOMESTIC ORCHARD; GRAPES. OWNER OBLIGED TO RETURN TO ENGLAND; PROPERTY PRICED LOW FOR QUICK SALE WITH FURNITURE (TERMS) $5,300

TWO-THIRDS OF AN ACRE, mostly cleared, except for shade trees. ACCOMMODATION FOR 700 BIRDS, OVER 400 PICKED BIRDS. Brooder house, complete. EXCELLENT LITTLE COTTAGE, with basement. Bearing fruits. City water, light and phone. Taxes about $25. Bus and school quite close. Three-mile circle. Half cash.. $2,650

PEMBERTON & SON
Phone 388 625 Fort St.

DEEP COVE

FOUR-ROOMED COTTAGE on the waterfront, good water supply; $2,500.

THREE-ROOMED COTTAGE on the waterfront, excellent beach, good well; $1,600.

FINE LOT, overlooking water, half minute from seafront; $150.

SPARLING
At Deep Cove Tel. Sidney 102Y

COWICHAN STATION—17½ ACRES, ALL cleared. Six rooms, hot and cold water. All kinds of buildings for stock, etc. Price only $2,800.

JOSEPH C. BRIDGMAN
604 Broughton St. Established 1858

GOOD DAIRY OR FRUIT FARM, 30 acres of first-class land, nearly all under cultivation; good barn and stabling for twelve cows, two horses, and box stall. Good six-room house, with city water laid on. Situated on good paved road. Price (on very easy terms) $7500

T. B. MONK & CO.
Room 11, Arcade Bldg. 612 View St.

LANGFORD POULTRY FARM, WITH houses for 800 hens, 3½ acres level land. Electric light, telephone and water. $1,200. Building lots on Island Highway, $200. H. A. Hincks, Notary Public, Langford.

A GIFT
BLENKINSOP ROAD

OVER 10 ACRES of the very choicest acreage in the district. No rock. Spring water. All fenced, with five acres cleared and cultivated; all best possible growing soil. MAGNIFICENT HOMESITE, WITH BEAUTIFUL VIEW OF THE LAKE. Owner would consider an exchange and a REASONABLE OFFER will be considered in the neighborhood of $400 an acre.

VICTORIA REALTY & BUILDING, LTD.
616 View Street Phones 3036, 6146

TO CLOSE UP ESTATE — ABOUT 470 acres of good farm land, comprising Lots 3, 4 and 43, Newcastle District, Vancouver Island (220 acres with coal rights), situate about one mile from Qualicum Beach Hotel. Terms can be arranged. For particulars apply to James Knight, 31 Bushby Street, Victoria, B.C., or to J. S. Yates, solicitor, 418 Central Building, View Street, Victoria, B.C.

82 ACREAGE FOR SALE
(Continued)

SAANICH

9 ACRES, with about 3½ cultivated, fenced. Good water supply. Cottage; garage $750

J. N. HOLLAND, 308 Pemberton Blk.

720 ACRES, RIVER AND LAKE FRONTage, partly logged, some good timber. Buildings with water piped in, assessed at $1,500, total assessment $6,050. A wonderful investment at $2,500 to close an estate. F. F. Higgs, 208 Pemberton Bldg.

85 FARMS FOR SALE

FARMS, RANCHES, WATERFRONT. F. F. Higgs, 208 Pemberton Bldg.

86 FARMS FOR RENT

FARM FOR RENT. F. F. HIGGS, 208 Pemberton Bldg.

LEASE OR SELL—POULTRY, PIGEON and asparagus farm, fully stocked and equipped. Phone 7891L.

87 FARMS WANTED

WANTED TO RENT—SMALL POULTRY ranch. Box 5063, Colonist.

CANADIAN PACIFIC RAILWAY COMPANY

Tenders will be received by the undersigned, up until twelve o'clock (noon) Monday, August 20, for all work in connection with the construction of bridge foundations at the crossing of the Saskatchewan River at Nipawin, in the Province of Saskatchewan.

Plans, specifications and form of tender may be obtained at the following offices: District Engineer, Calgary, Alta.; District Engineer, Moose Jaw, Sask.; District Engineer, Vancouver, B.C.; And Engineer of Construction, Room 314, Winnipeg Station.

The lowest or any tender not necessarily accepted.

T. C. MACNABB,
Engineer of Construction, Winnipeg

GOOD ACREAGE

AN ATTRACTIVE PARCEL OF GOOD land, 5.18 acres in extent, or owner will divide to suit purchaser. The property is very well situated, overlooking the sea, and only a few minutes' walk from a warm bathing beach. City water and telephone available. Tarviated road on frontage. A remarkably good site for a country home or small farm, and a bargain at the following prices:
Whole, $750; Half, $400; One-Third, $300

Alfred Carmichael & Co.
Ltd.
1210 Broad Street. Realtors

BUILD NOW

We own a wide choice of lots in Oak Bay and city. Thus we can make you a very attractive offer in building you a home to your own design on a very easy payment plan.

We have been building homes in the city for over seven years and given satisfaction.

Ask the people we have built for.
Estimates free.

H. R. BROWN
CONTRACTOR
[illegible] View Street Phone 915

ATTRACTIVE HOME

Six-roomed fully modern stucco bungalow, best part of Fairfield, near the sea and park. Full cement basement; hot water heat. Garden and garage. Owner will consider trade $4,750.00

A. S. BARTON
110 Pemberton Bldg. Phone 2081

REAL ESTATE BARGAINS

$1250—BUNGALOW, four rooms, modern. Lot 50 x 120, cultivated. Taxes $11. Mount Tolmie.

$2150 — BUNGALOW, six rooms, basement. Garage. Taxes low. Hillside.

Above properties have been specially reduced for quick sale.

Clark Realty, 639 Yates St.

ANTIQUES
GEORGIAN GALLERIES
Cor. Fort and Fernwood
Genuine Antiques Only
Cars No. 1, 9, 10, 11 to Door
Hours: 9 A.M. to 6 P.M.

ANTIQUES
Art Furniture, Etc.
Largest Selection on Pacific Coast
Bartholomew's
1115-19 and 1052 Fort Street and
913 Douglas Street
Phones 1911, 924

FAMILY WIPED OUT

CALGARY, Aug. 17.—A whole family of five—father, mother, two sons and a daughter—was wiped out when their automobile was struck by a C.P.R. southbound passenger train at a level crossing at Okotoks, thirty miles south of Calgary, at 7:30 o'clock last evening.

The dead are: R. J. Clarke, sheriff of Sunburst, Mont.; Mrs. R. J. Clarke; Ada Clarke, sixteen years; Garri Clarke, ten, and Lloyd Clarke, five.

Mr. Clarke and the two boys were instantly killed. Mrs. Clarke died an hour later while on the way to the High River Hospital, and Ada died at 9:30 o'clock this morning in hospital.

Mr. Clarke was driving the car and is believed to have been temporarily blinded by the rays of the setting sun, and the car was on the railroad tracks before the driver knew that a train was approaching. The car was completely wrecked and was carried 600 feet on the cowcatcher of the train.

LABOR PARTY WINS

ABERDEEN, Scotland, Aug. 17.—The Labor Party retained its seat in North Aberdeen at yesterday's by-election, necessitated by the death of Frank Rose, a former Labor minister, Captain Wedgewood Benn, Labor, winning the seat. Captain Benn polled 10,646 votes. The poll of the other candidates was as follows: Dr. Laura Sandeman, Conservative, 4,696; Aitken Ferguson, Communist, 2,618, and J. R. Rutherford, Liberal, 2,337.

Captain Benn was formerly a well-known member of the Liberal Party. He was a Liberal member for Tower Hamlets from 1906 to 1918, and last year was Liberal member for Leith. He joined the Labor Party last year.

He saw active service in the war as a seaplane pilot, and received the D.S.O. for his flying services in the East.

The total poll was slightly larger than in the general elections, when Mr. Rose was elected with 13,249 votes to Dr. Laura Sandeman's 8,545.

GASOLINE ALLEY

Mrs. Ratchet Is Alarmed

By King

S'MATTER POP

Making It a Pair

By C. M. Payne

THAT CERTAIN PARTY

By Jack Wilhelm

POLLY AND HER PALS

A "Whale" of an Experience

By Cliff Sterrett

TILLIE THE TOILER

No Exception

By Westover

KRAZY KAT

EMBARRASSING MOMENTS

JUST LIKE A MAN

Penniless Percy had come into money, and all his friends were giving him good advice.

"Don't forget, my dear fellow," observed one, "that a fool and his money are soon parted."

Percy was about to promise that he would not forget this piece of advice when a voice interrupted:

"Oh, but I'm sure—in fact, I think we are all sure—that Percy is going to be the exception that proves the rule."

And even to this day Percy feels that he was paid a real compliment that time.

COLONIST DAILY COMIC FEATURE

The Katzenjammer Kids

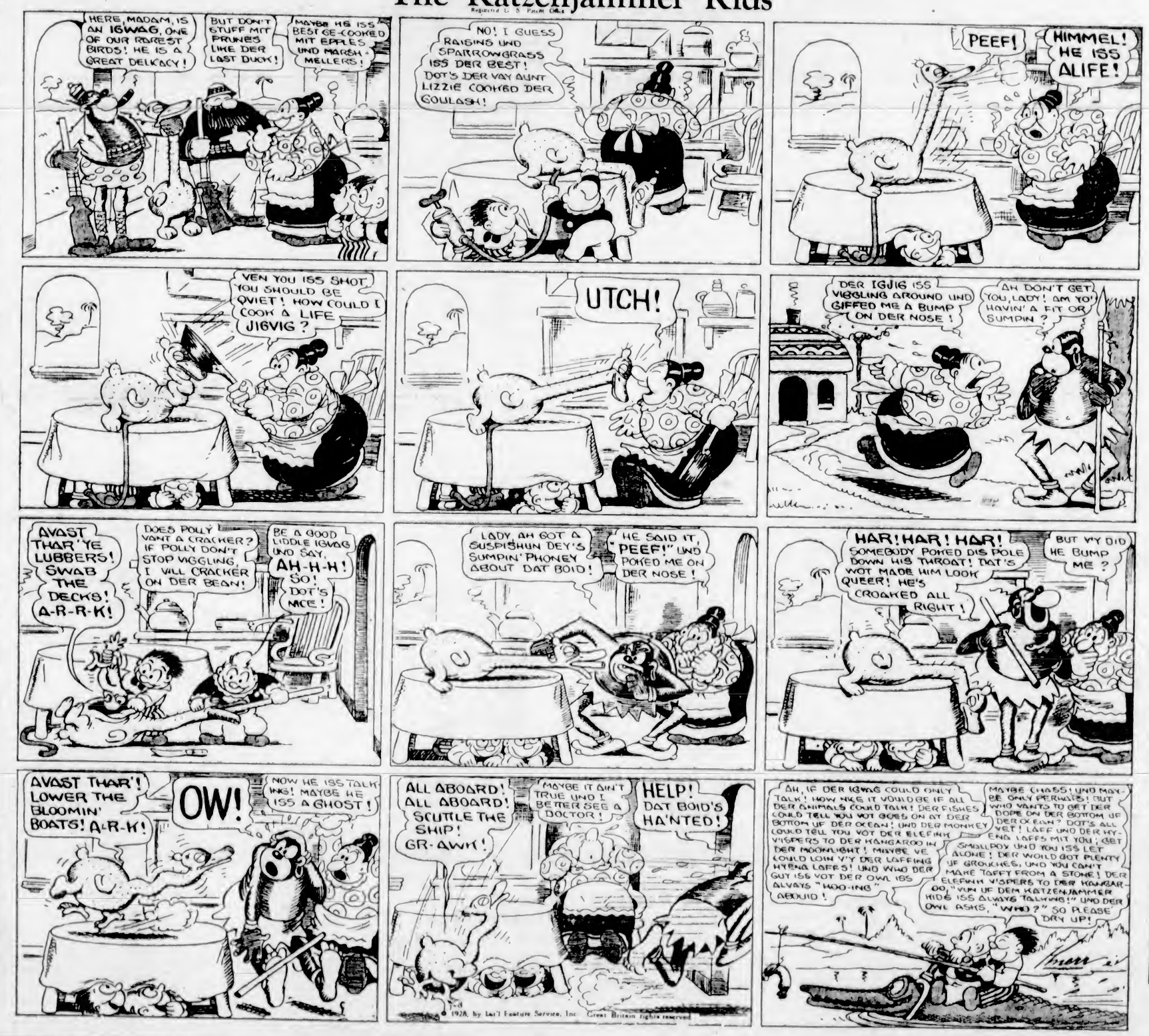

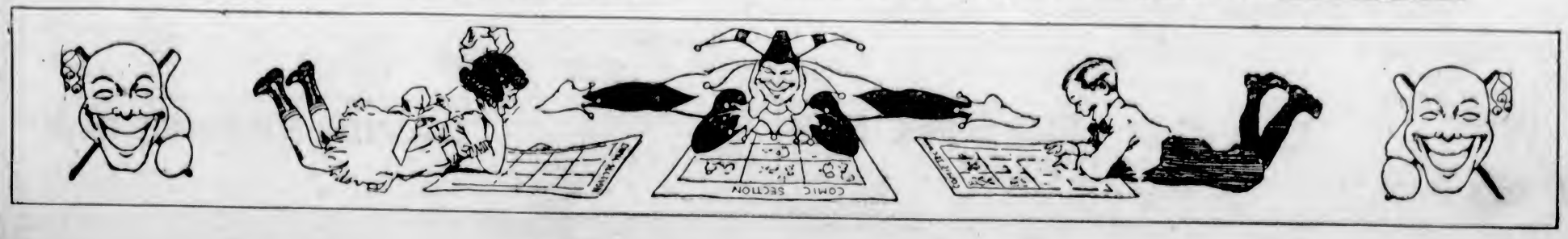

Men's and Women's Apparel

At Bargain Prices Today

Rayon Vests and Bloomers, 59c Each

Rayon Silk Vests and Bloomers in a light quality rayon, in shades of pink, peach, coral and mauve. Sizes 36 to 40. A piece ..... **59¢**
—Knit Underwear, 1st Floor

Silk-Plated Bloomers $1.00 Pair

Harvey's Silk-Plated Bloomers of a splendid-wearing fabric of silk and lisle. In white, apricot, peach, mauve and powder. Sizes 36 to 44. A pair **$1.00**
—Knit Underwear, 1st Floor

Rayon Silk Vests and Bloomers, 89c Each

Rayon Silk Vests in opera style with beaded straps. In white, pink, peach, mauve, Nile, sky, maize and japonica. Sizes 36 to 44. Each, **89¢**
Bloomers to match. A pair ..... **89¢**
—Knit Underwear, 1st Floor

Women's Pajamas $1.29 Pair

Crepe Pajamas in two-piece styles, with sleeveless slip-over coat with square neck. Shown in white, peach, pink, blue and Nile. A pair, **$1.29**
—Whitewear, 1st Floor

Side-Hook Girdles 98c Each

Side-Hook Girdles of strong rayon-striped batiste, in peach or white. Made with a long back, four hose supporters, and silk elastic insets in the hips. Each ..... **98¢**
—Corsets, 1st Floor

Fancy Garter Belts

Regular $1.95 Each, for **$1.25**

Garter Belts of shirred ribbon, in lovely shades of blue, peach, pink, lavender and sand. Four hose supporters. Each **$1.25**
—Corsets, 1st Floor

Women's Cotton Vests 10c Each

White Cotton Vests in all sizes for women and children; made in opera top and built-up shoulder styles. Special, each ..... **10¢**
—Bargain Highway, Lower Main Floor

Crepe Bloomers and Nightgowns 35c and 79c

Floral Crepe Bloomers, in pink, white, canary, blue and mauve. A pair **35c**

Nightgowns of good quality floral crepe, in mauve only. Made with a square neck and no sleeves. Each, **79c**
—Whitewear, 1st Floor

Women's Thread Silk Hosiery

Regular $1.75 Pair, for **$1.39**

Full-Fashioned Thread Silk Hose of semi-service weight, with square or pointed heel and reinforced wearing parts. In tawny, rose nude, kasha beige, misty morn, beige, zinc, black and white. A pair **$1.39**
—Main Floor

Women's Smocks $1.49 Each

Smocks of linene or broadcloth, very attractive; in rose, blue or sand; in plainly tailored styles. Priced at, each **$1.49**
—Whitewear, 1st Floor

Rayon Princess Slips $1.59 and $1.98

Rayon Slips with opera top and shadow-proof skirt. In mauve, coral, peach, Nile and tiger. Each **$1.59**

Rayon Slips with built-up shoulders and shadow skirts. In peach, mauve and pink. Each **$1.98**
—Whitewear, 1st Floor

Lace-Trimmed Bobettes $1.59 Each

Lace-Trimmed Bobette Bloomers of good quality rayon silk, in shades of coral, Nile, pink, blue, mauve and white. At, a pair **$1.59**
—Whitewear, 1st Floor

Final Clearance of This Season's COATS

For Women and Misses

Favorite Styles—"Keen" Prices

Tailored Tweed Coats, double breasted models, with notch collars and fully lined. Sizes 14 to 36. Values to $12.90 for **$4.90**

Coats of Silk, Tweed and Kasha Cloth; wrap-over or tailored styles; notch or fur collars; navy with Kasha trimmings. All fully lined. Values to $19.75 for **$8.90**

Coats of Tweed, Kasha Cloth and Gabardine; trimmed with fancy pipings, stitching and applique; fur or tailored collars, set-in or semi-raglan sleeves. Sizes 16 to 38. Values to $27.75 for **$13.90**

Velour, Fancy Tweed and Gabardine Coats, trimmed with braid, pipings and satin facings; dressy or tailored models; plain or fur-trimmed collars. Sizes 16 to 38. Values to $39.75 for **$25.00**
—Mantle Dept., 1st Floor

Children's Colored Wash Dresses

Values to $2.50 for 98c

Many styles and all suitable for school wear. Materials include rayons, broadcloths and ginghams. All odd lines. Dress your girl for going back to school at a great saving. Each ..... **98¢**
—Children's, 1st Floor

Girls' Coats

All at Clearance Prices—Values to $12.95 for $2.90, $3.90 and $4.90

Coats of excellent grade fabrics and suitable for Fall wear. Popular styles and shades. For 4 to 14 years.
—Children's, 1st Floor

Girls' Navy Serge Skirts, Each, $1.95

Blue Serge Skirts, pleated from cotton bodice. First-class material. For the ages of 6 to 14. Each, **$1.95**
—Children's, 1st Floor

Girls' Blouses

Regular Price $1.25, for 75c

Short-Sleeve Blouses with turn-down collar, two points at front and belt at back. Small check pattern in blue and mauve. For 6 to 14 years. Each ..... **75¢**
—Children's, 1st Floor

Knit Silk Dresses

On the Bargain Highway—$3.75 Each

Sleeveless frocks for tennis and sports wear. Made of good quality knit silk that launders beautifully. Shown in a great variety of lovely shades and in a number of smart styles. Each **$3.75**
—Lower Main Floor

Women's Shoes on the Bargain Highway

Values to $10.00 for **$2.95**

Included in this offering of Women's Shoes are brown and black calf, white calf straps and pumps, basket weave sandals and several others. On sale, a pair **$2.95**
—Shoes, Bargain Highway, Lower Main Floor

Women's Sport Shoes

On the First Floor, $4.95

A selection of High-Grade Shoes, in brown calf and alligator leather, with medium and low heels; Strider and MacFarlan's; reliable, neat and comfortable fitting shoes. On sale, a pair **$4.95**
—1st Floor Shoe Dept.

Women's Silk and Wool Hose, a Pair, $1.25

Full-Fashioned Silk and Wool Hose that give excellent wear. In shades of atmosphere, peach, beige, nude, misty morn, champagne, rose nude and zinc. A pair **$1.25**
—Main Floor

Silk-Plated Wool Hose 89c a Pair

Women's Silk-Plated Wool Hose, seamless, with narrowed feet and ankles and reinforced heel and toe. Shown in misty morn, beige, champagne, atmosphere, rose nude and nude. A pair ..... **89¢**
—Main Floor

Men's Tweed and Worsted Suits

An Early Fall Showing of New Styles and Patterns, Each **$19.75**

All-Wool Tweed and Worsted Suits in single and double-breasted models. The tweeds in greys, checks and mixed tweeds. The worsteds in pin stripes, checks and fancy mixtures. All are silk lined. Each **$19.75**
—Men's Clothing, Main Floor

Men's Silk Ties

Values 75c for 49c

Men's Silk Ties with flowing ends, and a great variety of colors. At, each ..... **49¢**

Men's Bow Ties, in various patterns, with elastic neckband. Regular 50c, for ..... **35¢**
—Men's Furnishings, Main Floor

Collar and Handkerchief Cases

Value $1.50 for 79c

Leather Cases in alligator finish, well made. Each a bargain for **79¢**
Men's Lawn Handkerchiefs, 17 x 17 inches; hemstitched ..... 3 for **25¢**
—Men's Furnishings, Main Floor

English All-Wool Golf Hose, $1.35

Hose in light heather mixture, with fancy tops. All sizes. A pair, **$1.35**
—Men's Furnishings, Main Floor

Men's Fine Oxfords A Pair, $5.00

Neat, comfortable fitting shoes of dependable leather, with single soles, Goodyear welted; black or brown. A pair **$5.00**
—Men's Shoes, Main Floor

54-Inch Wool Homespuns and Cheviots $1.59 Yard

Wonderful quality materials in a good heavy grade homespun or cheviot. In powder blue, purple, brown, paddy green, rose, periwinkle and red. Special Price, a yard **$1.59**
—Main Floor

Sports Flannel $1.00 Yard

31-Inch All-Wool Sports Flannel in an excellent weave. In rose, black, white, yellow, powder, brown, beige, almond, periwinkle, old rose, red, jade, rose beige, paddy green, purple and Copenhagen. At, a yard **$1.00**
—Main Floor

Phul-Nana and Shem-el-Nessim

A New Supply Just Received

Dainty Floral Sachets, each	**25¢**
Box of Face Powder, large size	**50¢**
Tins of Talcum, each	**40¢**
Bath Dusting Powder, complete with puff. A box	**$1.50**
Bath Soaps, large round tablets, priced at 3 for	**$1.00**
Toilet Soaps, per cake	**25¢**
Bath Crystals, a bottle	**85¢**
Bath Tablets, 6 in box	**75¢**
Powder Leaves in flesh and Rachel. A booklet	**25¢**
Perfume in bulk, an ounce	**$2.50**

—Toiletries, Main Floor

Parma Violet Perfume

Grossmith's Popular English Perfume. This has been often asked for and we have just obtained a supply. Per ounce **$1.75**
—Toiletries, Main Floor

Cast-Out Books From Our Library

Each 35c—Or 3 for $1.00

These books are quickly picked up by our readers. Are inexpensive, "up-to-date" reading. To get a good choice come early.
—Book Dept., Lower Main Floor

100 Reprints

Usually Sold at 89c—On Sale for Each, 50c

These books are slightly soiled.
—Book Dept., Lower Main Floor

Men's Broadcloth Shirts, Each, $2.25

Fine Broadcloth Shirts, patterned with stripes on a white ground. Double cuffs and two separate collars to match. All sizes. Each **$2.25**

Men's Shirts of London broadcloth, plain blue with double cuffs and two separate collars to match; three different sleeve lengths **$2.25**
—Men's Furnishings, Main Floor

Men's Caps

Values to $3.00 for **$1.95**

Odd lines left over from our regular stock. These are in smart patterns and latest styles. Some with ventilated peaks, unbreakable and waterproof. Sizes 6⅝ to 7½. At, each **$1.95**
—Men's Caps, Main Floor

Men's Hats

Values to $6.00 for **$2.95**

Felt Hats from reliable English makers, and in the styles now worn by smart dressers—Hats that will keep their shades and shape. Many shades to select from. Each **$2.95**
—Men's Hats, Main Floor

DAVID SPENCER LIMITED

Store Hours: 9 A.M. to 6 P.M.; Wednesday, 1 P.M.; Saturday, 6 P.M.

August Home Furnishings Sale

Curtain Scrims, Marquisettes

At Specially Low Prices

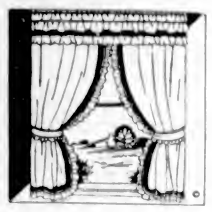

Curtain Scrim in a serviceable quality and fancy borders. In white, ivory or ecru; 30 inches wide. A yard ..... **15¢**

36 Inches wide. A yard ..... **18¢**

Plain Edge Marquisette in a good quality, in white, ivory or ecru; 36 inches wide. At, a yard ..... **25¢**

36-Inch Marquisette with a tape border. In white, ivory or ecru. A yard ..... **29¢**

36-Inch Marquisette with a fancy border. A splendid quality. A yard ..... **35¢**
—Draperies, 2nd Floor

Alarm Clocks Each, $1.00

Reliable Alarm Clocks with polished nickel case, 4-inch dial, top bell with cut-out. A Canadian-made clock that is a good timekeeper. Each **$1.00**
—Silverware Section, Lower Main Floor

Dinner Sets

On Sale Today

52-Piece Dinner Sets of Johnson Bros.' semi-porcelain, plain white. A set **$6.95**

32-Piece Sets, including 6 lunch plates, 6 tea plates, 6 cups and saucers, 1 open vegetable dish, 1 platter. All for **$2.95**

21-Piece Tea Sets, including 6 cups and saucers, 6 tea plates, 1 cake plate, sugar and cream. A set, **$1.95**
—Chinaware, Lower Main Floor

Turkish Towels

Fine Quality Turkish Towels, white with colored stripe ends and 1-inch hem. Size 42 x 21 inches. Regular 85c, for ..... **55¢**

Fine Turkish Bath Towels, well finished, with hem at end. Fancy striped ends in assorted colors. Size 26 x 46. Regular $1.50, for **$1.15**

Extra Heavy White Bath Towels, finished with striped ends and 2-inch hem. Size 25 x 52 inches. Regular $1.65, for **$1.25**

Tiled Bath Mats, size 22 x 38 inches. Each **$1.15**

Fine Weave Soft-Finish Face Towels, white with colored ends. Each ..... **25¢**
—Staples, Main Floor

Mattresses and Bedsprings

All-Felt Mattress, covered with good grade attractive ticking; made with double stitched sides and imperial roll edge. Standard sizes only **$8.65**

Jute Felt Mattresses, covered with fancy ticking and finished with roll edge. Regulation sizes only. Each **$6.45**

White Felt Mattresses, well tufted and finished with roll edge, covered with fancy ticking. Each **$9.90**

Jute-Filled Crib Mattresses, finished with plain edge **$2.55**

Cable Springs, made on all-steel frame, with tempered helical end springs. All sizes, each **$7.20**

Simmons Coil Springs, with laced top; fully guaranteed. All standard sizes. At, each **$7.60**

Simmons Highly Tempered Coil Springs, with 120 coils, interlocked with helical springs. No-sway attachments. All sizes. Each **$11.90**
—Furniture, 2nd Floor

Simmons Beds

Simmons Graceline Tubing Bed, with raised panel and graceline fillers. Complete with Spencerian spring and Spencerian all-white mattress. All sizes at **$46.65**

Simmons Seamless Graceline Tubing Bed with forest wood panel with gilt striping; also 120-coil Simmons spring and all-felt white mattress. All sizes. Price **$38.40**

Simmons Panel Two-Inch Tubing Bed with graceline fillers and diamond centre panel; together with Simmons cable spring and all-felt mattress **$28.10**
—Furniture, 2nd Floor

Jaspe Inlay Linoleum Rugs

Great Bargains

Linoleum Rugs with jaspe inlaid base, in blue, grey or tan, with decorative printed borders.

Size 6 x 9 ft. August Sale Price is	**$8.75**
Size 7.6 x 9 ft.	**$10.95**
Size 9 x 9 ft.	**$12.95**
Size 9 x 10.6 ft.	**$14.95**
Size 9 x 12 ft.	**$16.95**

—Linoleum, 2nd Floor

Good Values in Reversible Jute Rugs

Reversible Jute Rugs in bright Oriental colorings and designs.

Size 4 x 7 ft.	**$6.75**
Size 35 x 70 inches	**$3.95**
Size 26 x 56 inches	**$2.50**
Size 24 x 48 inches	**$1.25**

—Carpets, 2nd Floor

Kitchen Cabinets

Big Values

Natural-Finish Kitchen Cabinet, with wooden work table top, glass front over cupboard, large underbins, drawers and boards **$28.80**

White Enamel Porcelain Top Kitchen Cabinet, fitted with flour, sugar and spice containers. Spacious cupboards and drawers. Each **$39.50**

Kitchen Table with "Duco"-finish top and natural-finish legs. Complete with drawer **$5.90**
—Furniture, 2nd Floor

5-Piece Bedroom Suite Special, $225.00

Five-Piece French Walnut Veneer Bedroom Suite, includes bow-foot bed, large dresser, triple mirror vanity, chiffonier and cane-seat bench. All for **$225.00**
—Furniture, 2nd Floor

The Dreamland Mattress

For Rest and Comfort

The Dreamland Mattress contains 700 tempered springs, forming a flexible surface that conforms to the outline of the body in repose. It has ventilated sides and ends, and covered with fine woven art ticking. Made to our special order by Simmons Limited. Each **$31.75**
—Furniture, 2nd Floor

Spencer's Paints

Cottage Paint. One gallon covers approximately 700 square feet. All regular colors.

Per gallon	**$3.75**
½ gallon	**$1.95**
Quart	**$1.05**
Pint	**65¢**
Greens and white, per gallon	**$3.00**
½ gallon	**$2.00**
Quart	**$1.10**
Pint	**70¢**
Spencer's Oil Shingle Stain. All regular colors. Per gallon	**$2.00**
4-gallon cans	**$7.60**
Greens, per gallon	**$2.25**
4-gallon cans	**$8.60**
Spencer's Pure Kalsomine. All colors and white; 5-lb. package	**55¢**
Large bottle of Boiled or Raw Linseed Oil or Turpentine. Each	**40¢**

—Paints, Lower Main Floor

DAVID SPENCER LIMITED

Store Hours: 9 A.M. to 6 P.M.; Wednesday, 1 P.M.; Saturday, 6 P.M.